WEATHER FORECAST

For 36 hours ending 5 p. m., Saturday: Victoria and vicinity—Southerly winds, partly cloudy, with showers, chiefly at night.

Victoria Daily Times

WHERE TO GO TO-NIGHT

Columbia—Little Lord Fauntleroy.
Royal—The Seventh Day.
Capitol—Fascination.
Playhouse—Vaudeville, Potted Opera.
Dominion—Reported Missing.

VOL. 61. NO. 53 — VICTORIA, B. C., FRIDAY, SEPTEMBER 1, 1922 — PRICE FIVE CENTS

INJUNCTION GIVEN AGAINST UNIONS

Men Must Not Interfer With U. S. Railroads

Permanent Order to Be Argued September 11

Chicago, Sept. 1.—The United States Government to-day was granted a tenporary restraining order against the six striking railroad shopcraft unions, their officials and members from interfering in my way with the operation of the railroads and their properties.

The order was granted by Federal District Judge James H. Wilkerson, on application of United States Attorney-General Harry M. Daugherty and District-Attorney Charles F. Cline. The orderwill remain in force until September 1, pending hearing of the Governmat's application for a permanent writ of injunction.

Supremacy of Government

"The underlying principle involved in this action," Attorney-General Daugherty said in concluding his plea for the court order, "is the survival and supremacy of the Government of the UnitedStates."

The Attorney-Genral addressed the court immediately filowing the reading of the formal emplaint, read by Assistant Solicitor-General Easterlin. His plea for the injuntion, Mr. Daugherty said, was madenecessary by the fact "that there comes a time in the history of all nation when the people must be advised whether they have a Government or not."

Government Mst Endure

"No union or comination of unions can, under our laws, dictate to the American Union, the statement continued. "When ts unions claim the right to dictate to the Government and to dominat the American people and deprive th people of the necessities of life, then the Government will destroy theunions, for the Government of the Uited States is supreme and must enure.

"To-morrow it will be said by some more malicious thantruthful that this proceeding is tended as a deathblow to the unns. In my judgment this movennt (the injunction) is necessaryfor the protection and preservation of the unions themselves.

Open Shop

"So long as and to th extent that I can speak for the Gernment of the United States, I will se the power of the Government whin my control to prevent the lab unions of the country from destroyg the open shop.

"When a man in this contry is not permitted to engage in awful toil, whether he belongs to a tion or not, the death knell to liber will be sounded, and anarchy wilsupersede organized government."

No Relaxation.

Washington, Sept. 1.—laders of the striking shopmen willot abate their attempts to make thr strike effective whatever actions taken by the court in Chicago as a result of injunction proceedings stituted by Attorney-General Daugerty, it was said here to-day by W. Johnston, president of the Inteational Association of Machinists, of the largest striking groups.

"The filing of this suit is st another blunder to be added to t large list which the administration as already made in dealing with t railroad situation," Mr. Johnsto said. "I am surprised Mr. Daughter isn't attempting to restrain the roads instead of the men. The admistration has done everything it cod to help the railroad management

Statement By Gompers.

Samuel Gompers, president of the American Federation of Labor, sed for all the details about the Chigo proceedings before he was willir to comment, but indicated that he Federation would set before he public before the day was overs opinion of the use of the injunction in connection with a strike of e magnitude of that now in progres.

Word of the court action begun Chicago had a bombshell effect amo labor leaders generally and the were many expressions of surpri among Government officials themselves.

HEAVY FIGHTING IN ASIA MINOR

Turkish Forces Attacking Near Touloubunar

Greeks Sending Reinforcements to Front

Smyrna, Sept. 1.—The battle in Asia Minor opened by the Turkish Nationalists' attack in force on the Greek lines several days ago is still in full swing, according to reports from the front to-day.

Heavy fighting is continuing near Touloubunar, where attacks were made upon the Greeks by large Nationalist forces well equipped with heavy artillery and aircraft.

Greek reinforcements are being hurried to the front.

In Thursday's official Greek communique, covering the engagement in the Afiun-Karahissar region, it was stated that in the Oloudjak-Touloubunar sector the Greeks were falling back, fighting under very strong pressure.

TWO BOYS KILLED

Little Falls, Minn., Sept. 1.—August, nine, and Arnold, six, sons of Victor Herold, a farmer living near Buskman, were killed by lightning last night. They were in a pasture herding cows.

MOVEMENT FOR PEACE IN IRELAND

Effort to Bring About an Early Conference

Fighting in City and Suburbs of Cork

Dublin, Sept. 1.—A movement to establish a peace party has been started by the Roscommon County Council, which adopted Chairman Brennan's suggestion that delegates be selected for an all-Ireland conference to endeavor to bring about peace.

The movement has been taken up by the Galway Urban Council and endorsed heartily by the Lord Mayor of Dublin. The idea is that the conference shall consist principally of members of county councils and corporations, the movement being based on the belief that although the Government may eventually defeat the rebels by force, yet the country would have to pay dearly and be beggared in the process, and that it is therefore preferable to obtain peace by negotiation.

CHANGES SOON IN DUBLIN MINISTRY

Cosgrove May Devote Whole Attention to Treaty

Dail Is Called to Meet on September 9

Dublin, Sept. 1.—The executive committee of the Labor Party having obtained the assurance of William T. Cosgrove, acting head of the Irish Free State Provisional Government, that the Dail unquestionably will meet September 9 and that the recent postponement of the session of the Parliament was due to the deaths of Arthur Griffith and Michael Collins, has decided that it is needless for the Labor deputies to resign as they threatened recently in the event Parliament did not meet before August 26.

The belief prevails that in the reconstruction of the Cabinet, the posts of President of the Dail and Chairman of the Provisional Government, both of which have been held ad interim since the death of Collins by Mr. Cosgrove, will be merged with a view to co-ordinating the duties of the combined offices and that Mr. Cosgrove will be appointed to this position and resign as Minister of Local Government, in order to devote his entire attention to giving full effect to the Anglo-Irish Treaty.

In this case it is expected that Ernest Blythe will take the Local Government portfolio. No definite appointment is expected, however, until the meeting of the Dail.

Legal Administration.

It is understood the Provisional Government now is considering the entire reorganization of the system of legal administration in Ireland and that within two weeks the present parish courts will be replaced by district courts to deal with summary jurisdiction charges.

These courts will be presided over by salaried justices with legal qualifications. They will have jurisdiction similar to that of resident magistrates and be empowered to send for trial before juries cases which can not be properly tried by summary jurisdiction courts.

Changes in the county and assize courts are expected to come later.

TWO KILLED IN RAILWAY SMASH IN MISSOURI

Cape Girardeau, Mo., Sept. 1.—Two persons were killed and several injured to-day when a St. Louis & San Francisco Railway passenger train en route from St. Louis to Memphis was wrecked near here when a trestle it was crossing gave way.

RAILWAY LINE NEAR DUBLIN WAS BLOWN UP

Dublin, Sept. 1.—The main line of the Great Southern Railway was blown up last night at Hazelhatch, six miles from Dublin, by irregulars. A signal cabin was burned.

LAST OF GRAIN SENT BY U.S. GIVEN OUT IN RUSSIA

Moscow, Sept. 1.—With the exception of a few scattered localities where the supply will continue for several days, the last trains of the corn for the relief of famine in the Russian famine area bought with United States congressional appropriation were handed out to-day. Renewed outbreaks of typhus are predicted.

TWO BELGIAN SOLDIERS KILLED BY GERMANS

Brussels, Sept. 1.—A Belgian sentinel at Ober-Cassel, Rhenish Prussia, Belgian occupied territory, was shot to death in a fusillade from revolvers, and a sergeant of the outpost who went to his aid was immediately shot and killed by unidentified persons.

JUGO-SLAVS AND CZECHS HAVE SIGNED TREATY

Prague, Sept. 1.—A treaty of alliance between Szecho-Slovakia and Jugo-Slavia was signed today at Malenbad by Premier Patchitch of Jugo-Slavia and Premier Benes of Czecho-Slovakia.

BERLIN-BRUSSELS NEGOTIATIONS NOW

Early Agreement on Reparation Plan Expected

Commission's Decision Made in Dramatic Way

Paris, Sept. 1.—Premier Poincare was won over to the German reparation settlement yesterday only after the definite statement had been circulated in Allied circles that independent action by France against Germany at the present time would be construed in London and Rome as nullification of the Versailles Treaty.

The first effect of the decision is to take the reparations question out of the hands of the Commission for the present and to make it a matter for negotiation directly between the Berlin and Brussels Governments, Belgium is left to determine what guarantees she deems necessary to acceptance of short term notes.

Early Agreement.

Should the two countries fail to agree on the necessary guarantees Germany would be required to deposit an unfixed sum of gold with some foreign bank approved by Belgium. It is believed, however, that a speedy agreement will be reached as Schroeder, the German spokesman, yesterday virtually promised M. Delacroix, the Belgian representative, that Germany would give any guarantees demanded.

Conference.

The decision also anticipates an Allied conference in the near future at which a reduction of the indemnity to about 50,000,000,000 gold marks and the settlement by cancellation of the inter-Allied debts will be undertaken. The Reparations Commission promises to consider at a later date Germany's request for a moratorium of several years' duration. This is to be taken up after a new scheme for radical reform of Germany's finances, including the balancing of the budget, is presented to the Berlin Government.

The relief granted at the present time is for the purpose of giving the Commission time to complete the new scheme of reform and Germany the opportunity of carrying it out.

German Loans.

The Commission expects that these reforms and the relief afforded by the virtual moratorium for the remainder of this year will permit Germany to float large external and internal loans, the latter to be used partly to pay reparations and partly to rehabilitate the country's finances.

The manner in which the decision was reached was dramatic.

M. Dubois, the French representative and President of the Commission, held up the meeting for an hour and a half while he pleaded with Premier Poincare to accept the compromise and thereby preserve against Germany the united front of the Entente.

He returned to the meeting on the run, and when he breathlessly announced the French acceptance the members of the Commission restrained a cheer with the greatest difficulty and immediately took their unanimous decision.

By Telephone.

The Prime Minister of Great Britain is believed to have approved the plan over the telephone only a few moments before the decision was announced, and the Italian and Bel-

(Concluded on page 4.)

HOSPITAL BOARDS TO MAKE DECISION

Liquor Profit Division on Basis of Service

New Westminster, Sept. 1.—What had promised to be a keen debate at the final session yesterday of the fifth annual convention of the British Columbia Hospital Association died down to amicable, unanimous agreement among the delegates to refer to the directors of the various hospital boards the matter of distributing a portion of the British Columbia profits to hospitals in proportion to the number of days' treatment rendered.

Dr. H. C. Wrinch, Hazelton, was re-elected president of the association, with Charles Graham, Cumberland, and J. T. Robinson, Kamloops, as first and second vice-presidents. Hon. J. D. MacLean, Provincial Secretary, will be honorary president; Miss E. L. Johns, R.N., Vancouver, secretary; and Mrs. M. E. Johnson, R.N., Vancouver, treasurer.

Members of the executive committee for 1922-23 are R. A. Bethune, Kamloops; Miss C. Black, Prince Rupert; Dr. P. Brown, Nanaimo; G. R. Benger, Kelowna; Rev. Dr. O'Boyle, Vancouver; Dr. M. T. Maceachern, Vancouver; Miss J. F. Mackenzie, Victoria; George McGregor, Victoria; Miss A. McArthur, Nelson, and E. S. Withers, New Westminster.

Next year's convention will be held in Penticton, the date to be decided upon later.

AIR SUPPLY FOR ENTOMBED MINERS

Effort at California Pit to Drill Hole

Food Also Could Be Sent Into Men

Jackson, Calif., Sept. 1.—With hopes of reaching the forty-seven entombed miners before Sunday blasted, attention at the scene of the Argonaut mine disaster this morning centred around the proposal to attempt to bore a three-inch hole through several hundred feet of rock and earth and force air, water and food to the imprisoned miners. A speed truck bearing special drilling apparatus arrived here from San Francisco last night and efforts will be made to pierce the underground workings of the Argonaut Gold Mine from the lower levels of the Kennedy mine.

MAY SET COAL PRICES IN ONTARIO

Controller Will Act If He Sees Need

Urges People of Province to Be Frugal

Toronto, Sept. 1.—J. A. Ellis, Ontario Fuel Controller, addressing the Ontario Municipal Association at its annual convention here, said he had power to fix coal prices and would not hesitate to use his power if the need arose.

"If you know any case where action is necessary let me know," he said.

In answer to a question as to what he would do if a dealer were to refuse to produce his coal vouchers for inspection, he replied:

"I would fix a maximum price and make him sell at that."

Mr. Ellis urged everybody to be frugal in the matter of fuel, saying the people should use wood in the Fall and Spring and save hard coal for the Winter. "Hard coal has become a habit with us," he said. He intimated that the approaching season would be a good time to break away from that habit.

APPEAL COURT IN SPECIAL SESSION

Oak Bay Racing Impasse to Be Brought Before Appeal Bench

A special sitting of the Court of Appeal has been called for Tuesday next when applications for leave to appeal to the Privy Council will be considered.

Aaron Morley, laborer, of Oak Bay, on behalf of the pro-racing interests, has requested leave to appeal from the decision of Mr. Justice Morrison in the Supreme Court at Vancouver that the Oak Bay Racing Prevention By-Law was valid, and within the competence of its originators.

Mr. Morley has filed application for leave to appeal at the special sitting, and will seek a reversal of the Supreme Court ruling. The projected sitting of the Appeal Court is the court of last resort for the pro-racing interests if racing is to be made legal at the Willows in time for the Fall Fair.

FOOD RIOTS IN BERLIN SUBURB; MOB DISPERSED

Berlin, Sept. 1.—Food riots took place yesterday in the market at Weukoeln, a suburb of Berlin, in consequence of hourly increases in prices. A strong force of police dispersed the rioters.

LIQUOR COSTS LESS NOW IN B. C. THAN QUEBEC

Montreal, Sept. 1.—Quebec liquor prices range as much as sixty-six per cent. higher than the new scales announced by the British Columbia Government, according to a comparative tabulation made here to-day.

SLUMBERS BROKEN BY 9 O'CLOCK BELL

Villagers of Harrah, Oklahoma, Object to Curfew

Oklahoma City, Okla., Sept. 1.—Ringing of the curfew at 9 o'clock, which has been waking the inhabitants of Harrah, Okla., from peaceful slumber, has so roused the ire of the village that a delegation visited Oklahoma City yesterday to register a complaint with the county attorney.

The delegation wanted to file a complaint against the village watchman, who stays up until 9 o'clock to sound the tocsin. The county attorney was willing, but under an ordinance recently passed in Harrah, it was the duty of the watchman to ring the gong even if he had to stay awake until 9 o'clock and run the risk of waking up the town.

DRASTIC CHANGES NEEDED IF P. G. E IS TO STOP LOSING MONEY, EXPERTS AGREE IN REPORTS TO GOVERNMENT

Abandon Whole Line or Prepare to Spend More Money, Changing Its Location and Developing Tributary Resources Is Advice of Sullivan, Hinton and Dennis

SCRAP SOUTHERN SECTION OF LINE, HINTON PROPOSES

As it is hopeless to expect any increase in the revenue of the Pacific Great Eastern Railway from its southern terminus at Squamish to Clinton, the Government should consider the advisability of abandoning entirely this section of the line and of using the salvage from the portion so scrapped to pay part of the cost of a link between Clinton and Ashcroft. Such is the finding of W. P. Hinton, who investigated the organization and operation of British Columbia's Government-owned railway.

Mr. Hinton summarizes his conclusions as follows:

"(1) The operating costs of the North Shore line and the Squamish Division to Clinton are so great as to preclude any possibility of net operating revenue.

(2) Costs of maintenance and expenditure on capital account must increase. Bridge renewals and repairs outside of capital account will now increase, if the factor of mere safety is to be met, at the rate of at least $250,000 per year, without hope of reducing other maintenance costs.

"(3) It is hopeless to expect any great increase—in fact, the tendency is for a decrease—in revenue over the line between Squamish and Clinton.

"Consequently, consideration must be given to the advisability of abandoning the entire line from Squamish to Clinton when the Prince George connection is obtained or to maintain the line between Squamish and D'Arcy from that time. To possibly use salvage from the line taken up as part of the cost of constructing a line from Clinton to Ashcroft in order to give adequate and in every way suitable through connection between the southern and northern sections of the Province.

"In this way the line would be preserved where there are traffic possibilities and operating costs would be normal. It would connect the line most effectively with the outside to afford markets on a favorable basis with other competitors, so that colonization and the development of industries would be possible, and, furthermore, be the means possibly of making the property more attractive to other railway lines to lease and operate under suitable conditions, thereby relieving the people of the Province to a very marked extent of an obligation which is bearing and must increasingly become intolerably burdensome. There can be no hope of effecting arrangements to relieve the Province under present conditions and prospects, but if the connections are effected at Prince George and Ashcroft, the Province only retaining the line, if any, north of Squamish until it too can be entirely abandoned, then it should not be difficult to conclude arrangements that would meet with the general approval of the public as constituting a welcome relief from the present burden."

MUST DEVELOP P.G.E. COUNTRY, DENNIS DECLARES

Vigorous measures to develop the natural resources of British Columbia tributary to the Pacific Great Eastern Railway and so provide freight for the line are advocated in the report framed by Colonel J. S. Dennis and made public to-day. But even if such development is carried out to the greatest possible extent, Mr. Dennis admits, "there is no prospect that traffic can be created as a result of such development, at least for many years to come, sufficient to provide for the heavy fixed charges resulting from the construction, maintenance and operation" of the line.

Colonel Dennis proposes that the Government create a colonization and development department of the railway's service to exploit the P. G. E. country; to set aside suitable lands and aid in their agricultural development, and to make a careful study of the industrial possibilities of all country served by the line.

In conclusion he suggests that parts of the Cariboo Wagon Road, which are not serving the immediate needs of settlers be maintained on a toll basis and the revenue so received devoted to the improvement of East and West marketing roads, which are vitally needed.

"In completing the general inspection of the natural resources tributary to the Pacific Great Eastern Railway and reporting thereon as outlined above, I have, of course, devoted no consideration to the location and construction of the railway line from an engineering standpoint, as that did not come within the scope of the duty delegated to me," Colonel Dennis remarks in summing up his findings. "I venture, however, as an engineer, to express my surprise regarding the character of the location of portions of the line, particularly that north from Lillooet along the steep slopes of the eastern bank of the Fraser Valley.

"I was agreeably surprised with the character of construction and physical condition of the railway line, but realize the high cost of construction and of future maintenance, and refer to these facts only because the fixed charges resulting from construction and operating cost can only be met by intensive traffic resulting from development of natural resources tributary to the line. It would seem clear that the Pacific Great Eastern Railway must be looked upon purely as a colonization line and cannot in any sense be expected to fulfil any function of through traffic, and, as a consequence, considering the fact that the line is now owned by the Province, I venture to point out that it will be necessary to undertake certain activities and large expenditures by the Government in aiding the early development of the natural resources tributary to the line, which they would not be called upon to undertake if the road was the prop-

(Concluded on page 15.)

NO EXTENSION OF LINE JUSTIFIED, SULLIVAN FINDS

Suggest Scrapping Southern Stretch and Construction of Ashcroft-Clinton Link

Recommend Against Extension Northward and Building Line Into Vancouver

Unless the people of British Columbia are prepared to continue paying from $2,000,000 to $2,500,000 per year for ten years on the investment already made in the Pacific Great Eastern Railway the whole system should be abandoned, J. G. Sullivan asserts in his report to the Government on the future of the Government-owned line.

Mr. Sullivan comes out flat-footed against any extension of the P.G.E., and urges the abandonment of the line from Quesnel to Prince George. Under no circumstances should the line be built north of the Grand Trunk Pacific Railway at Prince George, nor should the line be built from Squamish, its present terminus, into Vancouver, he says. The Government, he adds, should consider the advisability of abandoning the line from Clinton south to Squamish and using the money obtained from the salvage of this section to build a link between Clinton and Ashcroft. It might be possible, however, to sell the southern section of the line to lumber operators.

Mr. Sullivan discusses at length the possibility of handing the P.G.E. over to a private company, but finally dismisses this proposal as impracticable. None of the large privately owned companies, he concludes, would want to operate a railway like the P.G.E., which has "no strategic advantages."

Instead of heavy trains, the operating costs of which are large, the Government should run gasoline motor cars to handle passenger traffic, Mr. Sullivan urges.

"In the case of the Pacific Great Eastern Railway the present revenue from traffic in and out will not pay operating expenses of the Pacific Great Eastern Railway, to say nothing about interest on plant or cost of hauling traffic over foreign lines," Mr. Sullivan asserts. "It has been suggested that the Pacific Great Eastern Railway might build extensions. I have been driven over some of the proposed lines, and if they are built they will be a further burden to the Pacific Great Eastern Railway Company, for the reason that the total receipts with ten times the present development will not pay interest on the cost of these proposed lines, leaving nothing for the cost of operating the branch or hauling the traffic over the main line or foreign lines.

"The present development of the country makes this desirable result an absolute impossibility. There is nothing in sight at the present time to indicate that this can ever be accomplished. It certainly cannot be

(Concluded on page 15.)

In the Pacific Great Eastern system the people of British Columbia own a railway which will never pay as it exists to-day, and which probably will cost them millions of dollars during the next few years even if drastic reforms in its management and location are effected. In other words, the Province must abandon the line altogether or spend large sums of money in the hope of making it pay when the resources of interior British Columbia have been developed.

That, in effect, is the opinion of railway experts who recently investigated the condition and future of the P. G. E. and whose reports were made public here to-day by Hon. John Oliver, Premier and Minister of Railways. These reports, which are expected to form the basis of British Columbia's railway policy, were drawn up by J. G. Sullivan, Chief Engineer of the Canadian Pacific Railway Company, who deals with the engineering and economic conditions of the line; Colonel J. S. Dennis, Director of Colonizing of the C. P. R., who examined the natural resources of the country tributary to the P. G. E.; and W. P. Hinton, former General Manager of the Grand Trunk Pacific Railway, who investigated the organization and operation of the railway.

All three experts appear to agree that drastic modifications are needed in the P. G. E. project. The most important of these, they indicate, is the abandonment of the line from Clinton south to its present terminus, Squamish and with the proceeds of the salvage of this stretch, possible the construction of a line from Clinton to Ashcroft to link the P. G. E. up with the Canadian National and C. P. R. main lines there.

The Squamish-Clinton stretch will not pay operating costs, they assert.

Mr. Sllivan goes further than this and urges the abandonment of the line from Quesnel to Prince George and he warns against any extension of the system whatever. In any case, he expects that the line will cost the people of British Columbia from $2,500,000 to $3,000,000 a year for probably ten years even if the system is put on a new and more economical basis.

Must Develop Resources.

The only way to increase the revenue of the P. G. E., the experts emphasize, is to develop the resources of the country through which it runs. This can be done not by extending the line itself but by aiding agriculture and lumbering operations, they believe. In fact, the Government should go to the length of creating a special colonization and development department of the railway to encourage the exploitation of the resources of the P. G. E. belt. Colonel Dennis says. Land suitable for agriculture should be set aside and its cultivation encouraged, he urges. In addition to these measures, the Government should develop roads east and west from the Cariboo Wagon Road and parts of the Wagon Road itself which are not directly beneficial to settlement should be maintained on a toll basis, he concludes.

The possibility of turning the P. G. E. over to a private railway company is discussed by Mr. Sullivan, who believes, however, that no private company would care to take hold of it.

Need Economy.

While changes in the location of the line are needed economies in its operation should be effected in the meantime, Mr. Sullivan declares. One method of cutting down expenses, he says, would be the use of gasoline motor cars instead of heavy trains to carry passenger traffic.

The three reports made public today bring the Government and Legislature of British Columbia face to face with a problem the solution of which is not clear, apparently, even to the experts. The reports, it is expected, will go before the Legislature as soon as it meets and it will be for the Legislature to decide what it will do with the P. G. E. problem.

Premier's Views.

Premier Oliver has had the reports under consideration for some time but his attitude on the subject is not known. The Premier left for the Mainland last night to make a tour of the P. G. E. with the instruction that the reports be made public today. He also issued the following written statement in regard to Mr. Sullivan's report:

"Mr. Sullivan has dealt with the question exhaustively. On the question of whether the construction of the railway was justified his con-

(Concluded on page 15.)

VANCOUVER HEARS CABINET RUMOR

No Confirmation Sutherland to Be Railway Minister

Premier Answers Prohibitionist's Bulletin on Vancouver Liberal Picnic

Vancouver, Sept. 1.—Rumors to the effect that Hon. W. H. Sutherland, Minister of Public Works, will also take the provincial portfolio of railways, received neither confirmation nor denial from Hon. John Oliver when he passed through Vancouver this morning on his way to Squamish to carry out an inspection of the P. G. E. Railway.

"He hasn't got it yet," was all the Premier would say on the subject.

Dr. Sutherland, who accompanied the Premier, said: "I don't know anything about it."

Letter in Prohibition Bulletin.

Referring to the statement of G. O. Buchanan, president of the prohibition party of British Columbia that he considered the programme of the recent Liberal picnic at Hastings Park a disgrace because it carried liquor advertisements in juxtaposition to pictures of Cabinet Ministers Mr. Oliver said:

"I had nothing to do with the programme of that picnic. The picnic was organized by the Liberals of Vancouver. What I referred to in my open letter was a letter from Mr. William Savage, formerly president of the Prohibition Party, published in the August number of The Prohibition Bulletin. This number of The Bulletin was distributed broadcast in Cranbrook and had a very marked effect on the result of that by-election."

AN OTTAWA DEATH.

Ottawa, Sept. 1.—Mrs. F. J. Graham, wife of the founder of the Bryson-Graham department store, died here last night after a short illness.

ELECTION TALK IN GREAT BRITAIN

Salisbury Addresses Unionists; Arthur Henderson Speaks

Polling This Autumn or Early Next Year

London, Sept. 1.—(Canadian Press Cable)—Two pronouncements heralding the opening of the political campaign in view of the next election have appeared from opposite camps.

The first pronouncement came from Lord Salisbury to the Unionist clubs throughout the country. He said:

"We have good news from all parts of England and Wales. The feeling against the coalition is general and our friends are beginning to see that with a little effort the Conservative Party can in the next Parliament regain its freedom and fight for clean politics and Conservative principles."

Henderson Spoke.

The second was in a speech made by Right Hon. Arthur Henderson, secretary of the Labor Party, predicting that the election could not be long delayed and declaring that whether it came this Autumn or early next year it would be a most momentous election.

"It will be an election with more far-reaching consequences for this country," he said, "than any previous parliamentary election in the history of the United Kingdom, as it will be a direct appeal to democracy on its broadest enfranchisement."

DAVIS CUP GAMES WON BY TILDEN AND JOHNSTON

Forest Hills, Sept. 1.—Tilden defeated Patterson 7-5, 10-8, 6-0, in the Davis Cup series to-day.

Johnston won from Anderson in straight sets

ACTION ILLEGAL

To dispense with this year's tax sale in order to carry out Alderman Todd's Taxation Committee's recommendation regarding a fifteen-year extension for payment of arrears of taxes would be illegal, it is intimated by City Hall officials, who point out that there is no authority vested in the Council to cancel tax sales provided for under the Municipal Act.

Mayor Marchant is considerably exercised over the matter, and it was rumored that at this afternoon's session of the Council he would refer the recommendation back to the Council for reconsideration, the committee's report having already been adopted advising cancellation of this year's tax sale.

JUGO-SLAV KING PUNISHES BROTHER

End His Communication With Royal Family

George Blamed for Allegations Damaging Nation

Belgrade, Sept. 1.—King Alexander has deprived his brother, Prince George, of all communication with the royal house for twenty months for making untrue allegations calculated to damage the interests of the state. He will be required to live at Nish.

Prince George renounced his rights as Crown Prince of Serbia in 1909. Last June, while George was living in Paris, he was accused by M. Pachitch, the Jugo-Slav Premier, with writing menacing letters.

Pemberton Bldg. The Footwear Centre Phone 1125

Tremendous Savings on Footwear For the Whole Family

SALE!

Yes, another great sale. It starts 9 a. m. Saturday morning the 2nd September

CATH CART'S

621 Fort Street

SAANICH INTERURBAN

RAILWAY NOTICE

Beginning with Friday, September 1, the special train service which has been in operation between Victoria and Sluggetts will be cancelled.

The Victoria-Eberts Local

Leaving Victoria 6.37 a. m., arriving Eberts 6.57 a. m.
Leaving Eberts 7 a. m., arriving Victoria 7.20 a. m.

Will be resumed on the above date.

B. C. ELECTRIC

Traffic Dept. Phone 123

PURE Creamery Butter — Our Own Brand — MANUFACTURED BY CENTRAL CREAMERIES LTD CALGARY, ALBERTA

We Ship to All Dealers at Island Points

BETTER BUTTER

For sale everywhere

Central Creameries of B.C. Ltd.
1311 Broad St. Phone 3164

ANNOUNCEMENTS

The Hub Barber Shop has removed from Douglas Street to 625 Yates Street, Oliver & Firth, proprietors. •

○ ○ ○

Figure Drawing and Painting Classes Saturdays, 9.30 to 11.30, Mondays, 7.30 to 9.30. Will Menelaws Instructor. 1w2-3 Union Bank Building.

○ ○ ○

Illustrated Lecture by Geo. Young, of British National Union of Spiritualists, Saturday, September 2, 8 p.m., Harmony Hall, 724 Fort St. Admission 25c.

Home Cooked Meats—Ringshaw's, cor. Yates and Broad.

○ ○ ○

Vogue School of Millinery, Stobart Building, opens with Fall Models, August 15.

○ ○ ○

Dr. B. C. Richards is temporarily located at 512 Central Building, View Street; phone 3583. Office hours 9 to 6.

○ ○ ○

Jones & Simmons, Painters, Etc.—Phone 2181Y.

Are Your Bins Filled?

With our big complete motor truck equipment we can deliver your whole Winter supply of coal within an hour just as easily as we can deliver a sack or two.

J. E. Painter & Sons

Phone

Apartment House Site

JAMES BAY

Two large lots on corner facing Parliament Buildings, near Beacon Hill Park and City.

Two-story residence which could be altered and made into a good apartment house.

For terms and other particulars, apply to

W. G. CAMERON
City Land Commissioner
City Hall

Grocery and Provision

Copas & Son's Prices

BEST VALUES IN THE CITY

Good Cooking Pears, 10 lbs. for 25c
Nice Fresh Cauliflower, each, 10c and 15c
Fine Large Potatoes, 100-lb. sack for $2.15
B. C. Granulated Sugar, 100-lb. sack $8.10. 20-lb. paper bag $1.70
Good Rich Flavory Tea, 3 lbs. for $1.00
Quaker Pancake Flour, per carton 10c
Grated Pineapple, per can 15c
King's Quality Bread Flour, 49-lb. sack $2.05
Wardrop's or Peters' Marmalade, per tin 65c
Nice Table Salmon, 2 large cans 25c
Fresh Made Creamery Butter (Lawndale Brand), per lb. 40c
Selected Picnic Ham, per lb. 24c
Nice Breakfast Bacon, by the piece. Per lb. 35c
Fresh Crisp Ginger Snaps, per lb. 15c

Fresh Fruit and Vegetables of all kinds—See our windows.

COPAS & SON ANTI-COMBINE GROCERS
Corner Fort and Broad Sts. Phone 94 and 95

MUST INCREASE LEVY TO BLOCK CITY SHORTAGES

That Is Advice of Todd Committee on Next Year's Financing

If the city is to pay its current expenses next year without piling up further deficits it must levy taxes sufficient to raise one-third more than its total estimate of annual requirements in order to cover past shortages. This is the advice contained in a statement laid before the Chamber of Commerce to-day by Alderman A. E. Todd's special taxation committee.

The committee says in part:

"Should the 1923 City Council adopt the method suggested by the bond men who recently visited the city in connection with the refunding issue, that is a pay-as-you-go policy, or, in other words, levy for all the known requirements and include the amount of expected shortages in collection, based on the experiences of the past few years, it would be necessary to add to the amount of $2,175,991 a sum equal to twenty-five per cent. of the gross levy, or, in other words, add thirty-three and one-third per cent. to your known needs.

"As the city is adopting a relief measure with regard to delinquent taxpayers, it is impossible to estimate what this shortage may be. In the event of a re-establishment of business activity and consequent building activity, land values would quickly return and owners would be willing to again pick up their holdings, especially in view of the extended relief, and for which it was especially designed, and in such an event the amount of unpaid taxes would diminish to the vanishing point. This, of course, would largely depend on what action the Government takes to lighten the land owners' burden, that is by broadening bases of taxation.

"If business does not resume there will be a consequent lack of interest by land owners in retaining their properties, especially in view of the large tax requirements on land under the present system, and it may be necessary to expect up to twenty per cent. of shortage in collections. Should twenty per cent. be accepted as basis of non-collections and the Council decide to adopt the pay-as-you-go system as above outlined, it would require a further addition of $544,000 to the above sum of $2,175,991, making a total of $2,719,991, or an increase over 1922 of $1,131,419, or 71.2 per cent. increase."

OBITUARY RECORD

Service was held yesterday afternoon at 2.30 o'clock at the Thomson Funeral Home, 1625 Quadra Street, for the late Mrs. Marion Lorena Tasker, who passed away at the Royal Jubilee Hospital on Tuesday, August 29. The Rev. Dr. W. G. Wilson, of the First Presbyterian Church, conducted the service. The hymns sung were, "Rock of Ages" and "Peace, Perfect Peace." There were many friends present, and the profusion of beautiful floral designs which covered the casket and hearse testified to the high esteem in which the late Mrs. Tasker was held by her many friends. The following acted as pallbearers: B. A. Howell, G. Lovatt, J. S. Horne and J. Keir. The remains were laid to rest in Ross Bay Cemetery.

The remains of the late Lewellan Everett Hick were laid to rest in Ross Bay Cemetery yesterday afternoon. The cortege left the B. C. Funeral Chapel at 2 o'clock and proceeded to St. Mark's Church, where service was conducted by the Rev. H. V. Hitchcock, at 2.30 o'clock. There was a very large attendance of sympathizing friends, and the floral offerings covered the casket and hearse. Two hymns were sung, "Nearer, My God, to Thee," and "Jesus, Lover of My Soul." The following acted as pallbearers: Alfred Pendray, Thos. Pendray, Fred Taylor, Eric Maul, Patrick Walsh and Mr. Ballantyne.

Mrs. Martha Astley Barron, widow of Donald F. Barron, passed away on Thursday at her home, 906 Cook St., at the advanced age of eighty-three years. She was born at Sandbach, Cheshire, England, and had been a resident of Victoria since 1863, being well known and highly respected among old-timers. She is survived by two daughters and one grand daughter; also three sisters in England. The remains are reposing at the B. C. Funeral Chapel, where service will be held on Saturday, September 2, at 11 o'clock, Rev. A. de B. Owen officiating. Interment will be made in the family plot at Ross Bay Cemetery.

The funeral of the late Mrs. Hattie O'Kelly, who passed away at 2817 Inlet Drive last Tuesday, took place yesterday afternoon at 3 o'clock from the Sands Funeral Chapel. Relatives and many friends were present and the floral tributes were many and beautiful. R. C. J. Were read the services. The pallbearers were Paul H. Borradaile, Charles W. Pettman, R. H. Wilson, D. Fleming, R. T. Yates and George Ozard. Interment was made at Ross Bay Cemetery.

The death occurred yesterday at the Royal Jubilee Hospital of Lee Hee, aged fifty-eight, born in China and a resident of this district for the past forty years. The funeral will take place on Sunday, September 3, at 3 o'clock from the Sands Funeral Chapel, and interment will be made in the Chinese Cemetery.

MONTANA PRIMARY.

Helena, Mont., Sept. 1.—Returns from 1,117 precincts out of 1,536 in the state give Carl W. Riddick, of Lewistown, present representative in Congress, a lead of 1,222 over Attorney-General Wellington D. Rankin for the Republican nomination for the United States Senate. The totals stand: Riddick, 17,459; Rankin, 16,237.

ECZEMA you are not experimenting when you use Dr. Chase's Ointment for Eczema and Skin Irritations. It relieves at once and gradually heals the skin. Sample box Dr. Chase's Ointment free if you mention this paper and send 2c. stamp for postage. 60c. a box; all dealers or Edmanson, Bates & Co., Limited, Toronto. Adv.

HOSPITALS' LIQUOR MONEY PLAN FAILS; MACLEAN PROPOSES PER CAPITA BASIS; VOTE ON LIQUOR STORE; REVISE LIQUOR PRICES ABOUT A YEAR HENCE

The financial section of the British Columbia Liquor Act has not worked out satisfactorily for the hospitals, Hon. J. D. MacLean, provincial secretary, stated when speaking on the question of hospital finance at the evening session of the fifth annual convention of the British Columbia Hospital Association, held in New Westminster early this week. Twenty-five per cent of the 50 per cent of the liquor profits allotted to the municipalities by the provincial government did not work out satisfactorily because some of the municipalities which had not hospitals would not contribute to the neighboring municipalities whose hospitals looked after their patients. Hon. Mr. MacLean said he was going to propose at the next session of the legislature that a certain per cent of the liquor profits be put in the funds of his department, and that the funds be paid out on a per capita basis.

In speaking of the mode of hospital support throughout Canada, Dr. MacLean made an interesting comparison of the British Columbia hospitals with the hospitals of the other provinces, in which he showed that municipalities in other provinces, especially the prairie provinces, contributed to a very much greater extent to their hospitals than do the municipalities of B. C. to their institutions. The prairie provinces do not make grants to the buildings; in fact, Dr. MacLean said, British Columbia is the only province in Canada that has made contributions towards the erection of buildings. British Columbia also make a more liberal contribution to its hospitals than the other provinces. In Alberta the government makes a grant of 25 cents a day for a patient British Columbia makes 63 cents a day for a patient.

The people of Ocean Falls will vote shortly to decide whether they want a liquor store opened there or not, it was made known at the Parliament Buildings to-day. Rival factions have been agitating for and against the opening of a store for some time and a plebiscite will determine which side is in the majority. It is understood that the Liquor Control Board will abide by the results of the vote.

British Columbia liquor prices probably will be revised again in about a year or so. By that time the new price scale put into effect yesterday will have been thoroughly tested. It is feared that in one or two cases prices have been cut a shade too low in the new schedule. When the Government first entered the liquor business, Attorney General Manson explained yesterday, it was impossible to secure large quantities of the best liquors in Britain and they had to be obtained from stocks at various points on this continent. Thus there was a great diversity in the purchase prices and these were reflected in the selling prices. Now, however, purchasing is on a more satisfactory and stable basis and the Liquor Control Board can figure out its selling prices over a long period ahead. Most liquor is being shipped to British Columbia by water through the Panama Canal now to avoid high trans-continental freight charges.

The International Egg Company (Canada), Ltd., has been incorporated with a capital of $200,000 to acquire the interests of J. H. O'Dell and H. M. Lewis, of Victoria, for the purpose of preserving eggs. Other companies incorporated this week are: Crofton Logging Company, Limited, $10,000, Crofton; The Cedar Creek Mining Company, Limited, $100,000, Vancouver; Northwest Fisheries, Limited, $10,000, Vancouver; International Timber Company, Limited, $500,000, Vancouver; Great War Veterans' Association (Vancouver Branch), Memorial Building, Limited, $100,000, Vancouver; The Vancouver Golf and Country Club, Limited, $10,000, Burquitlam; Freezo Kitchenette Company, Limited, $100,000, Vancouver; Yellow Fir Company, Limited, $50,000, Vancouver; Nordlund Placer Mining Company, Limited, $15,000, Vancouver; Augustine Coal Company, Limited, $10,000, New Westminster; Consolidated Exporters Corporation, Limited, $1,000,000, Vancouver.

Extraprovincial companies authorized to carry on business in the Province are: Los Angeles Lumber Products Company, $10,000,000, Los Angeles and Vancouver; Motorway Lumber Company, $25,000, Seattle and Vancouver; Rolph-Clarke-Stone, Limited, $1,476,000, Toronto and Vancouver.

REPORT AMERICANS FIRED ON HALIFAX CRAFT; SEIZURE MADE

New York, Sept. 1.—(Canadian Press)—The British steam trawler Gamma, of Halifax, was fired on Wednesday night before her capture by a "dry boat" off Montauk Point, according to The New York World. The paper to-day published a story which it said has been verified from official sources to the effect that at least three shots were fired at the Halifax trawler.

The report of the firing or seizure had not reached the State Department this morning and the British Embassy announced it had received no notification or complaint.

SHARP FIGHTING IN CORK REPORTED

London, Sept. 1.—Telegraph and telephone communications between Dublin and Cork were cut yesterday, according to a Central News message from Dublin. Heavy fighting was reported in the city and suburbs of Cork.

Four British garrison artillerymen on their way to Queenstown from Cork were fired upon and seriously wounded.

Losses at Bantry.

Cork, Sept. 1.—In fighting at Bantry on Tuesday and Wednesday, the Free State forces lost one man killed and two wounded. The rebel forces suffered heavily. Gibbs Ross, a prominent rebel leader of West Cork, was among those killed. The outcome was a decisive victory for the Free Staters. The rebels are concealed at Keal Kill, preparing for other attacks in that district.

EXPLAIN STATUS OF CITY REVENUES

Chamber of Commerce Hears Views of Civic Committee

Speaking generally in favor of some scheme for the broadening of taxation and seeking the co-operation and advice of the directors of the Chamber of Commerce as to the best means of doing so along the fairest and most impartial lines, the City Council's taxation committee, composed of Alderman David Leeming, J. H. Gillespie, R. A. Dewar, A. E. Todd and Municipal Inspector Baird, addressed a special meeting of the directors at Spencer's Rooms to-day to consider the whole taxation question.

Silver Lining.

"Without doubt there is a silver lining to the city's cloud of taxation troubles," said Alderman Todd, who spoke in a very optimistic strain and emphasized the statement that if all the citizens of Victoria would work together in harmony and with a sincere determination to overcome the present difficulties a solution could easily be worked out which would result in a complete turn about of conditions in two years, providing the present hopeful outlook and improvement in general conditions continued.

Over Third Increase.

Alderman Leeming went fully into the figures to show where the city stood, his estimate being that 1923 requirements to provide for all contingencies, including the shortage in 1922 cash collections, which are estimated at $373,669, would require an increase of 37 per cent. over the 1922 tax levy.

In consultation with leading bond holders there had been talk of a "pay as you go" policy, he said. In any event the people of Victoria would have to take up their burden, and it was necessary to find the best means of making that burden as light as possible. Strict economy in expenditure for one thing was essential, he stated.

Half a Million.

Alderman Gillespie pointed out that the city would have to find approximately $500,000 more money to carry on.

Alderman Dewar said the committee realized that land and improvements could not continue to carry the burden. Taxation must be broadened and the Chamber of Commerce could do a great deal in assisting to find a way out.

Alderman Todd pointed out that for some years past Victoria was spending money immensely beyond the revenue from taxation. The Council realized that taxation would have to be broadened to meet the shortcomings.

"The broadening we hope for is an income tax which should bring in $200,000 next year," said Alderman Todd.

A rental tax is also suggested but not on any extreme basis, and $150,000 increased income should be derived from these two principal increases.

A gasoline tax of 3 cents a gallon, collected through Provincial Government collection agencies, and a distribution to the municipalities is also suggested.

Power to impose an amusement tax is suggested, though it is not deemed wise actually to impose such a tax at present. Taxes on dogs, billboards and other imposts are recommended.

OVERNIGHT ENTRIES

Vancouver, Sept. 1.—Overnight entries for Saturday, Sept. 2:

First race—Athelling, claiming, purse $500, for three-year-olds and upward, five and a half furlongs: Dr. C. P. Fryer, 114; Flash of Steel, 111; Pewaukee, 111; Billy Nestlehouse, 111; La Bete Noire, 111; Golden Flight, 107; Ternette, 106; Quarstep, 105; San Stefano, 105; Olympiad, *100; Senator Donlan, *100.

Second race—Reward, claiming, purse $500, for three-year-olds and upward, six furlongs: Miss Sédalia, 110; Chrome, 110; Melody Man, 110; Ed Le Van, 110; Weinland, 110; Fickle Fancy, *109; Goldie Rose, *105; Black Top, *105; Torsido, 104; Duc de Guise, *102; Black Track, *99; Toyon, *99.

Third race—Gimcrack, purse $500, for three-year-olds, one mile: Tula Lip, 119; Nellie Harper, 114; Captain Clover, 107; Sample, 107; Shelbyville, 107; Doctor Tubbs, 107.

Fourth race—Lulu Island Handicap, purse $1,000, for three-year-olds and upward, six furlongs: Doctor Corbett, 118; Elmer K., *117; Mysterious Girl, 113; Tula Lip, *110; Marcella Boy, 110; Kinglike, 110; Mabel Rule, 108; De Beers, 104; Captain Clover, 102; Aryanna, 98.

*Drumheller entry.

Fifth race—Eburne, claiming, purse $500, for three-year-olds and upward, one mile and seventy yards: Black Spray, 115; George James, 113; Skyman, 112; Baisy, 110; Kenward, *110; Lola, 108; Cork, 108; Ann S., *107; Bernice E., *107; Double Van, *107; Desert Rose, *103; Starkey, 103.

Sixth race—Perseverance, claiming, purse $500, for three-year-olds and upward, one mile and seventy yards: Day of Wrath, 112; Gift, 112; Hay, 112; Ruth Harrigan, 108; Mike Dixon, 108; Montana Belle, 108; Gen. Byng, *103; Louis Lachmund, *103; Capon, *103; Emelda, *103; Ben Levy, *103; Bessie Young, *93.

Seventh race—Farewell, claiming, purse $500, for three-year-olds and upward, one mile and one-sixteenth: Prince Direct, 116; Donatello, 113; Benmore II., 112; Midia, *105; Lorena Moss, 104; Conichon, 104; Little Florence, *98; Bittern, *92.

*Apprentice claimance allowed.

CIRCUS ELEPHANTS WENT ON STAMPEDE IN CALIFORNIA

Fresno, Cal., Sept. 1.—In a stampede of circus elephants at Hanford, near here, yesterday, the life of four-year-old Winnie Yates was saved by Leslie Davis, a circus attendant, who tossed the child over a lumber pile as an enraged elephant charged a group of children at play.

Several persons narrowly escaped injury and property damage was averted, when, after the elephant herd had gone on a rampage and attempted to break into a hotel, the big animals were finally brought back into control by attendants.

Washington, Sept. 1.—Armour & Co. and the Fowler Packing Company, as owners of the Mistletoe Stockyards at Kansas City, Kansas, were ordered to desist from certain alleged discriminatory practices in an order signed by Secretary of Agriculture Wallace, made public to-day. Specific mention was made of the practice of stockyards of giving a corn "fill" to hogs shipped by one shipper while denying it to others. This was held to be a violation of the law and the stockyards were ordered to extend the feeding to all shipments or to discontinue the practice entir-

AUGUST WAS RECORD MONTH AT PANAMA CANAL

Panama, Sept. 1.—Two hundred and eighty-one ships passed through the Panama Canal during August, this constituting a record since the opening of the waterway eight years ago. The tolls exceeded $1,000,000.

T. B. MONK MAKES CONVENTION REPORT

Hundred Per Cent. Club Hears From Its Delegate

A brief report of the happenings at the International convention of the Hundred Per Cent. Club by Major T. B. Monk, who just returned from the convention as Los Angeles this morning, took up the greater portion of the luncheon of the Victoria Hundred Per Cent. Club at the Dominion Hotel to-day.

Mr. Monk stated that in the opinion of the American clubs the two Canadian organizations were good examples to the other organizations, owing to the businesslike manner in which they conducted their clubs. The American clubs had a tendency to hold too many social functions, stated Mr. Monk.

Mr. Monk was elected a director of the club.

Extensions will be made in the Hundred Per Cent Club. New organizations are to be formed, it was decided at the convention at Edmonton, Calgary, Winnipeg, Salt Lake City and Spokane. For this purpose an increase in the yearly subscription will be made to the International organization.

The presentation of the gavel and picture of the Beaver to the Los Angeles Club was certainly the feature of the convention, stated Mr. Monk, and helped considerably in bringing next year's convention to this city.

WAGE INCREASE FOR STEEL WORKERS

Sydney, N.S., Sept. 1.—The British Empire Steel Corporation to-day announced a 15 per cent. wage increase for its employees.

WHOLE WHEAT BREAD IN FRANCE

Change Made Because Crop Smaller Than Needed

Paris, Sept. 1.—(Canadian Press Cable) — Beginning to-day, whole wheat bread will replace throughout France the pure white loaves and rolls that since the war have received such a warm welcome back to the French dinner table. This is due entirely to the fact that this year's wheat harvest in France is estimated much below the yield of last year, when there was a bumper crop of 88,000,000 quintals.

It is feared that before the 1923 wheat crop can be reaped the country will have to buy some 20,000,000 quintals of foreign grown wheat to meet the requirements of the population.

PREPARE FOR SCHOOL OPENING TUESDAY

Increased Attendance Expected in Victoria Schools

The High School and other local educational institutions will show a considerable increase in attendance when the schools open at 9 o'clock on Tuesday morning.

A considerable number of changes will be made in the teaching staffs and in some cases staffs will be reduced and classes enlarged.

The following is the list of principals who will have charge of the various schools: Boys' Central, Principal Cunningham, who went to Toronto University last year and took his degree; Captain Wheadon, vice-principal; Girls' Central, Miss Williams; Bank Street, Miss Paterson; Beacon Hill, Miss Russell; Burnside, William H. Wilson, who is now away in England and will return next month; George Jay, Thomas W. Hall; Kingston, Miss Lawson; Margaret Jenkins, William H. Gee; North Ward, John M. Campbell; Oaklands, R. H. McInnes; Blanshard (Chinese), E. Butterworth, and Sixth Division Chinese, Captain Brown; Sir James Douglas, Ernest Campbell; South Park, A. A. Campbell; Victoria West, A. Hunkin; Spring Ridge, Miss Isla Tuck.

One new domestic science teacher has been appointed in the person of Miss Enid Macfarlane.

QUEER TRICKS BY LIGHTNING

Portland, Sept. 1—Lightning played queer tricks during a storm in a Portland suburb yesterday. Residents said that no thunder accompanied the lightning and that there was but one bolt. It shivered a large tree to bits, stunned A. A. Loeb, his wife and two children in their home; knocked down John Anderson, who was shaving in his room nearby, and picked up six lids from the cooking stove in another residence, hurling them with great force against the kitchen ceiling. James Strand, standing beside the tree which was blasted, became temporarily paralyzed and could not move his legs for several minutes.

FOUR COURTS GUARDS IN DUBLIN ARE ATTACKED

London, Sept. 1.—A vigorous attack on the Four Courts Building in Dublin, scene of Rory O'Connor's spectacular stand against the Free State troops, was started this morning, according to a dispatch to the Press Association.

It is assumed here republicans are attacking the Provisional Troops guarding the ruins of the building.

REPORT A. GRIFFITH DIED OF POISONING DENIED IN DUBLIN

Dublin, Sept. 1.—Reports that Arthur Griffith was poisoned, circulated in Dublin at the time of his death three weeks ago, have again become prominent. Inquiry among the physicians who attended the Dail President have evoked the categorical statement that he died from natural causes, probably from heart disease.

A leading physician has, however informed correspondents that there is some talk of examining the body and holding an autopsy for the purpose of clearing away any doubt as to the cause of his death.

Ask the One Who Burns It.

Are We Serving You With Coal

?

If not, just give us a trial order. Nanoose Wellington IS good coal.

Walter Walker & Son

635 Fort St. Phone 3667

Fit and Workmanship Guaranteed

New British Suitings

made up in the authentic Fall styles for men and women.

$30

—C. HOPE—

1434 Government. Phone 2689

CALIFORNIA PRIMARY ELECTION FIGURES

San Francisco, Sept. 1.—Belated returns from remote precincts and several revisions reduced the margin of Friend W. Richardson over Governor William D. Stephens, for the Republican nomination for Governor in Tuesday primary, but left it, like those of other candidates previously leading, comfortably large. The figures:

For Senator, Republican nomination, 6,049 precincts—Hiram W. Johnson, 291,63; Charles C. Moore, 221,314; Johnson's lead 70,315.

Governor Republican nomination, 5,981 precincts—Friend W. Richardson, 258,74; William D. Stephens, 246,370; Richardson's lead 11,884.

PLAYER'S NAVY CUT CIGARETTES

Package of 10 - 20¢
" 20 - 35¢
Enamel Tin " 50 - 90¢
" " 100 - $1.75

"Superb Quality"

We Suggest Shopping Early in the Morning

SPECIAL FOR SATURDAY'S SELLING

Dashing Felt Hats at $3.75

DON'T BE DISAPPOINTED, Labor Day is on Monday and if you want to look your best you must appear with the right Hat. **FELT HATS** are worn by all smartly dressed women. Knowing the demand for such Hats, we are well prepared to meet your demans, and at such low prices that you cannot afford to be without one.

$3.75

THEY come n several styles, and in all the newest shades. About 400 Felt Hats in all. We have't forgotten the girl with the bobbed hair as we have a big assortment of Felt Hats ting the heads of the bobbed curls, and are offered to you Saturday at

$3.75

The South African Plume Shop

753 YATES STEET PHONE 2818

£17,000 000 LON IN AUSRALIA

£6,000,000 for Settlement of Soldiers on Land

London, Sept. 1.—(Canadia Press Cable)—The Australian Hoe of Representatives has passed i bill authorizing a loan of £17,00000 of which £6,000,000 will be lent the various states to finance the tlement of ex-soldiers on the lan and £3,000,000 will be allocate for postal, telegraph and telepone work.

The House defeated by thirty tes to ten a Labor resolution to lete from the land settlement schemthe provision of £170,000 to be ed toward paying the passage fareof immigrants. The mover decld that immigrants increased unemprment.

LOCOMOTIVE KILLED BOY IN OTTAW

Ottawa, Sept. 1.—Lucien Ouelett 12, was instantly killed and fo youthful companions were serious injured last evening when a double header engine backing into the Ottawa yards crashed into a moto truck on which the victims were riding. Two of those injured, Hector Ouelette, 14, brother of the boy killed, and Maurice B. Trand, 16, are not expecd to live.

W. Z. FOSTER TO BE TRIED IN MICHIGAN

Springfield, Ills., Sept. 1.—A requisition for the return to Michigan of William Z. Foster, president of the Trades Union Educational League, under arrest in Chicago charged with participation in an alleged radical convention held in a forest near Bridgeman, Mich., August 22, was honored to-day by Governor Small.

The requisition charged Foster with criminal syndicalism in violation of the laws of Michigan.

MANITOBA PREMIER CANDIDATE IN PAS

Mr. Bracken Deals With Provincial Questions

The Pas, Man., Sept. 1.—(Canadian Press)—In his first political speech since he was sworn in as Premier of Manitoba, Hon. John H. Bracken last night told a meeting of the Northland Association that he had not come to The Pas to "foist" himself on the constituency, but to outline the policy of the new Government. He would consider it an honor he said, to occupy this seat, but he had no intention of trying to "bribe" the electors into offering it to him.

Premier Bracken remarked that if Manitoba was to have a great future, she could not look solely to the growing of wheat. The vast resources of Northern Manitoba would not be neglected by the present administration, whether the constituency elected the Premier or a private member.

Regarding prohibition, the Premier said that a large petition had been presented asking for a referendum and he was present as a member of the Government to say that the petition would be offered to the people to vote upon.

Premier Bracken stated that as far as the transfer of the natural resources to the Province was concerned, his Government intended to endeavor to obtain from the Dominion Government the right to administer these resources.

TWO EXECUTED.

Ossinning, N. Y., Sept. 1.—Luther Rudy, negro slayer of William Mill and Francis Buckley, two New York City detectives, and Herbert Huth, convicted for the killing of Postmaster Lewis Johnson at Nine-Mile Junction, N. Y., in 1919, paid the death penalty in the electric chair at Sing Sing prison last night.

Both men appeared unmoved up to the time they were led into the death chamber.

CHINESE DEPORTED BY MEXICANS

186 to Be Sent Away Following Deaths in Chinese Fights

Calexico, Cal., Sept. 1.—One hundred and eighty-six Chinese living in and near Mazatlan, Sinaloa, and Lower California, have been ordered deported by Mexican federal authorities as a result of clashes between rival Chinese factions in which a number were killed, according to information received at military headquarters at Mexicali to-day.

About 300 Chinese were said to have been involved in the disturbances.

RELEASE OF MEN ON BAIL OPPOSED

Marion, Ills., Sept. 1.—Any effort to bring about the release on bond of any person indicted for murder in connection with the Herrin mine murders will be opened by Attorney-General Edward J. Brundage and State Attorney Delos Duty, according to statements by them.

The announcement followed the filing of a motion for the release on bond of Otis Clark, who is held in jail here charged with having killed C. K. McDowell, superintendent of the Lester Strip mine, near which the murders took place. Clark, a union miner, was the first person indicted by the grand jury investigating the Herrin riots, during which twenty-two men were killed.

Beecham's Pills Keep you fit

IMMIGRATION PLAN IS URGED

S. W. Jacobs, M.P., Says Canada Needs All People Who Will Come

Declares Present Restrictions Should Be Lifted

Winnipeg, Sept. 1.—"I am distinctly out of sympathy with the Government on its immigration policy, and if it becomes a question of sacrificing party affiliation for an issue of Dominion importance, I am quite prepared to do so," declared S. W. Jacobs, K. C., Liberal member of the House of Commons for the George Etienne Cartier Division of Montreal, addressing a meeting of Winnipeg Hebrews here last night.

"I will vote for any party, Liberal, Conservative, Farmer or Labor, that would relax the present immigration restriction, and until some concrete legislation is enacted in that direction I will continue this campaign against a policy which is not in the interests of Canada or of the Canadian people," Mr. Jacobs said.

Fears Bankruptcy.

He declared that unless the Dominion Government should materially modify the existing restrictions and announce an open door immigration policy, Canada, laboring under a tremendous debt occasioned through the war, would be thrown into bankruptcy.

"It is ridiculous to think that thousands of immigrants are knocking at the door to Canada. Individuals who would become potential contributors to the liquidation of the country's debt and tax burdens are denied admittance. The Government appears to have gone mad," Mr. Jacobs said, "and I shudder to think of the consequences if this near-sighted policy is not scrapped.

"Canada is in dire need of more population to develop the unlimited resources of the Dominion and stimulate new and established industries. We can not afford to ignore the industrial advancement of the country and become purely agriculturists."

BUCHANAN TAKES ONUS OF BULLETIN

Wrote Prohibition Criticism of Liberal Picnic Programme

Stands by "Every Word" of Message Which Stirred Premier

New Westminster, Sept. 1.—"I am responsible for the criticism in The Prohibition Bulletin of the programmes distributed at the Liberal rally in Vancouver," declared G. O. Buchanan, president of the People's Prohibition Party of British Columbia, last night, discussing an open letter from the Premier to William Savage, former president. The Premier criticized the Prohibition Party, condemned the bulletin and asked whether prohibitionists are attempting to discredit Government control in an effort to bring back "bone dry" prohibition.

"I consider that programme was a disgrace," Mr. Buchanan declared. "I wrote the criticism of it, and I stand by every word published in the bulletin.

"At the convention we had last October the party went on record for the repeal of the present act and the establishment of a prohibitory law. We are not taking up a political fight. We are not trying to effect the fortunes of any political party. We have always been opposed to the system of the sale of liquor under Government control."

Mr. Buchanan said that by a resolution at the prohibition convention the party favored cancellation of the present act and a prohibitory law for the whole Dominion at the earliest possible moment.

NUMBER OF SPOKANE PEOPLE CAUGHT IN LIQUOR RAIDS

Spokane, Wash., Sept. 1.—Thirty-one men and women were arrested in liquor raids by police, sheriffs and Federal officers last night and are held on bonds of $2,000 each, charged with felonies. Twenty-four different places in the city and county were visited during the night. Warrants have been issued in still other cases it was stated, and arrests are expected during the day.

PACKAGES 5¢

SMOKE OLD CHUM THE TOBACCO OF QUALITY

BUY THE ½ LB. TIN

QUEER FEELINGS AT MIDDLE AGE

Women Should Know how Lydia E. Pinkham's Vegetable Compound Helps at This Trying Period

Sheboygan, Wisconsin.—"I was run down, tired and nervous. I could not even do my own housework, could not sleep at night and all kinds of queer thoughts would come to me. Finally I gave up going to the doctor and a friend told me of Lydia E. Pinkham's Vegetable Compound. After the first bottle I could sleep better and I have kept on improving ever since. I have taken seven bottles now and am so happy that I am all over these bad feelings."—Mrs. B. LANSER, 1639 N. 3rd St., Sheboygan, Wisconsin.

For the woman entering middle age Lydia E. Pinkham's Vegetable Compound can be of much benefit. During this time of life certain changes take place which sometimes develop into serious trouble.

Melancholia, nervousness, irritability, headache and dizziness are some of the symptoms. Lydia E. Pinkham's Vegetable Compound is a natural restorative, especially adapted to assist nature in carrying you safely past this time. Why not give it a fair trial?

AUTOS LEAPED GAP IN BRIDGE

Exciting Scene Witnessed by Chicago Throng

Alleged Safeblower Caught by Policemen

Chicago, Sept. 1.—Hundreds of pedestrians watching the huge jack-knife bridge at Michigan Avenue open to-day to allow the passage of a steamer, witnessed a thrilling "loop the loop" ride for life by two automobiles, both of which leaped across the widening gap of the bridge at racing speed.

The thrill resulted from the effort of Vincent "Skimmer" Drucci, an alleged safeblower, to escape from an automobile driven by two policemen. Racing his own car through the crowded boulevard, he was halted by the rising bridge. The two blades of the great jack-knife were slowly rising.

Crashing through the gates as though they were paper, Drucci drove his car up the incline, leaped the four-foot gap and coasted down the other side of the span. The policemen were on his heels, and although the gap was wider, they dupicated their quarry's performance and caught and arrested him in the traffic jam on the other side of the bridge.

MODERATE PRAIRIE CROP PREDICTED

C. H. Wood, Toronto Bond Dealer, Tells of Recent Tour

Toronto, Sept. 1.—After spending five weeks in Western Canada securing first hand information on the crop situation and the influence on the whole of the general financial situation this year as compared with former years, G. H. Wood, of Wood, Gundy & Co., bond dealers, stated to-day that he can not see a bumper crop this year, but with favorable harvesting conditions only a moderate crop in the aggregate. He reached this conclusion, he said, even after allowing for the help given to the later crops by rains which have come since the end of July and have been practically general on the prairies.

Mr. Wood said that the prairie crop situation, viewing it over a period of years, had been satisfactory to an extent that few Canadian can imagine. Reviewing the crop results for the last twenty-two years, he found that in only five of these twenty-two years did the crops really fail from lack of sufficient moisture.

Mr. Wood motored 2,755 miles across the prairies and visited 10 different farms, chiefly in Saskatchewan.

Mr. Wood draws the conclusion from his five-weeks' visit that with the adoption of more scientific methods, the farmers of the Canadian prairies will experience greater success.

Credit.

The obtaining of credit from the banks and even from the storekeepers, said Mr. Wood, was much more difficult than previously, and it was not at all an uncommon thing for farmers to be refused credit by both banks and storekeepers. Mr. Wood thought this was a good thing for the farmers in the long run. It would keep them from incurring debts to the extent that they had incurred them in the past. The probabilities were, he said, that the proceeds of the current crop had all been spent in advance to meet past obligations. While prevailing prices are disappointing to the farmer, his net profit would not be so bad as his seed, labor, threshing and freight charges are all less than a year ago.

JUNIOR ST. ANDREW BROTHERHOOD ELECTS OFFICERS IN SEATTLE

Seattle, Sept. 1.—Douglas C. Stanberry, of Seattle, was yesterday elected president of the Junior Brotherhood of St. Andrew, which with the Senior Brotherhood is holding its annual convention here.

Anglican Night was celebrated last evening by the Senior Brotherhood, addresses being made by George A. King, London, president of the Brotherhood in England, and Bishop A. U. de Pencier, of New Westminster.

Officers chosen by the Juniors include Edwin Dunbar, Cloveland, and William Blankenship, Victoria, B. C., vice-chairmen; Ira Gardiner, Portland, secretary, and Everett Colcock, Seattle, recording secretary.

A. C. Newbill was made chairman of the Senior convention and Frank Longshore, Philadelphia, secretary.

TREFOUSSE GLOVES — Angus Campbell & Co. Ltd. — BURBERRY COATS

1008-10 Government Street

Investigate This Offering of Women's Fur-Trimmed Coats

Featuring Saturday an interesting group of Women's New Fur Trimmed Coats. Exceptional value at **$39.00.** You may choose from an excellent range of smart styles with large and cozy fur collars. In the newest shades of brown.

SELLING SATURDAY AT **$39.00**

Luxite Silk Stockings
Black, White and Colors at $1.50 Per Pair

Exceptional Values in New School Togs for Girls

The youngsters don't like to think how soon the school bell will ring, but mother must think for she has their school wardrobe to assemble and the time is none too long. Little and big girls may be satisfactorily outfitted from these very attractive assortments that have been especially arranged to provide every requirement for school days.

NOTE THE FOLLOWING SPECIALLY PRICED LINES

Girls' Plated Navy Serge and Plaid Skirts with bodice for ages 6 to 12 years; regular to **$3.90** for **$2.90**

A Group of Better Grade Cotton Dresses of gingham and organdy for ages 8 to 16 years; all to clear at "HALF PRICE."

Middy Blouses for Girls 6 to 18 years; with white, saxe and red collars all greatly reduced to clear Friday at **$1.49**

Girls' Heptonette English Trench Coats, lined and unlined for ages 8 to 14 years; regular $16.50. Selling at **$12.75**

Four Only, Girls' Coats in fawn, saxe, and brown for 10, 12 and 14 years; regular $18.75 to $22.50. To clear at **$7.50**

Wool Jerseys for boys and girls, in all the wanted styles and colors for ages 3 to 12 years. Priced according to size at **$1.50** to **$3.25**

Children's Coats for ages 3 to 6 years in rose, saxe, sand and navy; regular $9.75 for ..... **$5.90** Reg. $13.75 for **$6.90**

Hosiery for the kiddies in excellent wearing qualities in socks and full length styles at prices that will be sure to please.

New Fall Headwear for girls in felt, plush, velvet and silk in an excellent range of smart juvenile styles at very popular prices.

Girls' Rain Capes for ages 4 to 14 years, with hood, fawn and navy. Priced according to size at, **$2.90** and **$7.50**

Five only "Bromley" Dresses for girls 14 and 16 years in green, henna, navy and copen. Regular $13.50 and $16.50. A splendid bargain at **$9.50** and **$10.75**

Wool Plaid Skirts, with and without bodice for ages 6 to 16 years. At, **$5.50** to .. **$10.50**

Exceptional Values in Girls' Navy Serge Dresses

At $4.25, $7.90, $9.75, $12.50

Presenting very unusual values this week-end in Smartly Styled Navy Serge Dresses, for girls 6 to 14 years. Priced according to size and quality at, **$4.25** to ... **$12.50** The values are exceptional.

(For Ages 6 to 14 Years)

(View Window Display)

A Remarkable Showing of

School Hosiery For Boys and Girls

Children's Fancy Cuff-Top Wool Socks, in black and navy; sizes 6 to 8 at per pair **65¢** to **$1.00**

Little King All-Woo l 1-1 Ribbed Cashmere Hose; sizes 4½ to 8½; black, brown and cream at, per pair, **50¢** and **$1.00**

Fine, 1-1 Ribbed Silk Lisle Hose, sizes 4½ to 10; black white and brown, at, per pair **50¢** and ..... **90¢**

All-Wool Three-Quarter Length Cashmere Sox, in black, brown, cream; sizes 6 to 9 at, per pair **90¢** to **$1.25**

All-Wool Half-Length English Cashmere Sox; sizes 4½ to 8½; black, brown, tan, saxe and cream, at, per pair, **40¢, 45¢, 50¢**

Fine Quality 1-1 Ribbed Cotton Hose, black, brown, and white; sizes 5½ to 10, at, per pair, **65¢** and .. **75¢**

Fancy Cuff Top Wool Socks, for boys and girls; in plain and heather mixtures; sizes 6 to 10, at, per pair **90¢** to **$1.50**

THE TEA KETTLE

Phone 4006

ENGLISH TEA ROOM
Visit this tea room and restaurant before you leave the city.

TEA KETTLE
Miss M. Woolridge
Cor. Douglas and View Streets
Phone 4006

PROVINCIAL EXHIBITION

Victoria, B. C.

SEPTEMBER 18 to 23

Entries will be received at 566 Yates Street (B. C. Saddlery Store), Phone 204.

GEORGE SANGSTER, Secretary
Willows. Phone 2520

UTILIZE TIMES WANT ADS

Victoria Daily Times

FRIDAY, SEPT. 1, 1922.

Published every afternoon (except Sunday) by THE TIMES PRINTING & PUBLISHING COMPANY, LIMITED. Offices: Corner Broad and Fort Streets.

Business Office (Advertising) Phone 1090
Circulation ..... Phone 3345
Editorial Office ..... Phone 45

SUBSCRIPTION RATES:

City Delivery	$1.00 per month
By mail (exclusive of city) Canada and Great Britain	$6.00 per annum
To U. S. A.	$7.00 per annum
To France, Belgium, Greece, etc.	$1.00 per month

THE PREMIER'S REPLY.

It should be safe to suggest that very few people in this Province will have been disturbed by the contents of a certain article which appeared in a recent issue of The Prohibition Bulletin. Most of those who read it will understand that its general tone was intended to discredit the Government and its administration of an Act whose spirit and intent are obnoxious to the prohibitionists.

On the other hand the Premier of the Province has taken official notice of the incident in question and has very properly entered a full and complete denial. His communication in the form of an open letter has been addressed to Mr. William Savage; but in view of the fact that Mr. G. O. Buchanan, the president of the People's Prohibition Party in this Province, has declared himself the writer of the article to which Mr. Oliver objects the Premier's comments will naturally apply to him and not to Mr. Savage.

One of the most serious misrepresentations made by Mr. Buchanan, sufficient proof in itself of a woeful want of acumen and a plentiful supply of partisan spleen, reads as follows:

> Premier Oliver is the man who, on behalf of the Government, denied to the Prohibition Party the right to obtain from the Dominion Government a referendum to the electorate upon the question of the prohibition of imports of liquor from outside the Province.

The reply to such a misleading statement is a matter of public record—a resolution moved by the Premier himself in 1920 and approved by the Legislature. It reads as follows:

> That should a majority of the electors of the Province of British Columbia vote in favor of the continuing in force of the B. C. Prohibition Act, the taking of a referendum under the provisions of part 4 of the Canada Temperance Act would be desirable. And that this House would, at its first opportunity, request His Excellency the Governor-General to submit to the electors of the Province of British Columbia the question of whether or no the importation of intoxicating liquors for beverage purposes should be prohibited.

The spirit and intent of this resolution represented the accepted responsibility of the Government and the Legislature in April, 1920. It was not until October of the same year that the plebiscite was taken. During the interval both prohibitionists and moderationists understood the nature of the question that the electors would be called upon to decide. Each party had an equal opportunity to campaign and both took full advantage of it. The result was an overwhelming verdict against the continuance of the British Columbia Prohibition Act.

There are other matters referred to by Mr. Buchanan; but their tone and the Premier's replies do not vary in principle from the particular charge and refutation dealt with above. It may thus be said in all fairness that the President of the People's Prohibition Party has committed a grave error in several particulars. And in a general sense most people will recognize that Mr. Buchanan has unsuccessfully sought to endow an impartial question with political significance. In doing this he has forgotten that the Government has acted and is acting upon the instructions of a large majority of the electorate—not those of any minority.

SAVING EUROPE.

Although opinions may differ upon the value of the Entente to the British Empire it must be said that the agreement reached by the Reparations Commission yesterday will prevent an immediate break in a relationship that has already weathered many political storms. French persistence in an isolated course would have been construed as the virtual scrapping of the Treaty of Versailles and her process of collection by force would have produced a state of affairs whose gravity cannot be estimated.

By giving Germany a breathing space it will be possible for the Allied Governments and the authorities at Berlin to reflect upon the course that will have to be laid down and followed after the period of respite shall have terminated. It will also serve to emphasize the fact that at no time since the crisis of eight years ago has the lighted torch of international rashness been so near to the powder keg of Europe as it was before unanimity reigned over the proceedings of yesterday.

Nobody will be deluded into the belief that Europe's economic problem has been solved in consequence of Belgium's concession in respect of her priority claim upon the debtor nation. None the less if the whole question of reparations shall be tackled from other angles, and in an atmosphere a good deal cooler than that which has been generated of late, a settlement should not be impossible.

THE P. G. E.

British Columbia will have to make up its mind to the fact that the Pacific Great Eastern Railway is a bad egg. Only an expert can determine just how bad it really is. But a cursory examination of the reports recently submitted to the Government and now made public will be sufficient to indicate enough to the average individual.

Mr. Sullivan has confirmed the opinion shared by many people and his report upon the engineering and economic phases of the enterprise leads to the conclusion that the line never should have been built. His deductions seem to make it clear that it should not be proceeded with as it stands at the present time unless the people are prepared to pay an annual bill far greater than that included in the average budget. It is equally obvious that the Province cannot even afford to shoulder the liability of the present undertaking without suffering to a greater financial extent than has been the case hitherto. These are unpleasant facts; but they will have to be accepted as a sequel to the ridiculous policy of the Bowser-McBride regime.

In view of the exhaustive surveys that have been made by men prominent in the railway and colonization world the duty of deciding what to do with the system must devolve upon the Legislature. Between now and the next session it should be the responsibility of each member to digest the triple document and ascertain the people's will in every constituency. It is neither a sectional nor a party matter. The P. G. E. business represents the difference between a profit and loss in the trading account of the Province. Consequently its future must be considered from a provincial standpoint.

CO-OPERATION WANTED.

In the Fall of 1920 the people of British Columbia authorized the Government of this Province to go into the liquor business and control it along certain specified lines. At its first session last year the Legislature passed a measure that was considered without regard to party. Practically every member of the House took a hand in the discussion and the Act that is now on the statute books represents the will of a majority of the people as near as it is possible to make it so.

No law ever passed suited everybody. The Liquor Control Act is no exception. Those who favor prohibition and bone dry conditions hate it like the plague. Those who are inclined to interpret the "liberty of the subject" with too full a measure of elasticity are not satisfied because they cannot overcome its restrictions without incurring the risk of punishment. Then there is a preponderating element which considers that the legislation under which the Government is operating represents the will of the majority and should command the respect of minority opinion. Every reasonably-minded individual must agree with this point of view.

But human nature's idiosyncracies are responsible for most of the trouble which the Attorney-General is experiencing in his honest endeavors to hold the balance fairly and evenly between these conflicting interpretations of public sentiment. He needs the co-operation and goodwill of everybody in his discharge of this particular task. It is owing to him and an honest conception of public duty will guarantee it. The Prohibition Act failed because it lacked support. Enough said.

NO CHANGE IN P. E. I.

Although it is three years since the electors of Prince Edward Island gave the present Liberal Government its overwhelming majority the by-elections which took place on Wednesday do not reveal any change of heart. Five vacancies in the Legislature will be filled by three Liberals and two Conservatives. In other words the party representation will undergo no change. Both sides lost one and gained one seat—still leaving the Government a clear majority of seventeen over the five Conservatives and the one Independent of whom the remainder of the House is composed.

These are the incidents which must be particularly distressing to Mr. Meighen and the provincial leaders of the Party over whose destinies the former Prime Minister continues to preside. They do not impart much color to the Opposition claim that the country is beginning to tire and will soon completely tire of Liberalism. They merely emphasize the fact that there "aint no sich animile" as a Conservative Government in this great Dominion of Canada.

NOTE AND COMMENT

We can imagine Europe saying to-day: "Phew! that was a close shave."

Those people who accuse the Provincial Government of favoring the distribution of liquor by Act of Parliament, and contend that the cause of prohibition suffers thereby, should remember that 90,885 voted in favor of control and only 55,445 for the now defunct legislation.

Sir Charles Higham, the well-known British advertising authority, said in New York recently that "if we can make nations give up life, money, homes, friends and comforts for war, what could we do collectively, if we all get together for some dominating inspiration?" Well said.

The WEATHER

Daily Bulletin Furnished by the Victoria Meteorological Department.

Victoria, Sept. 1.—5 a. m.—The barometer is rising on the Coast and fair weather may become general. Heavy rains have occurred on the Lower Mainland and showers have extended to Kootenay. Local showers are reported in Northern Alberta and in Southern Saskatchewan.

Reports.

Victoria—Barometer, 29.97; temperature, maximum yesterday, 64; minimum, 54; wind, 10 miles S.; rain, .12; weather, foggy.

Vancouver—Barometer, 29.96; temperature, maximum yesterday, 58; minimum, 56; wind, 4 miles S. E.; rain, .96; weather, cloudy.

Prince Rupert—Barometer, 30.00; temperature, maximum yesterday, 60; minimum, 46; wind, calm; rain, .22; weather, fair.

Penticton—Temperature, maximum yesterday, 75; rain, .16.

Nelson—Temperature, maximum yesterday, 69; rain, .07.

Edmonton—Temperature, minimum yesterday, 52; rain, .12.

Qu'Appelle—Temperature, minimum yesterday, 48; rain, .08.

Temperature.

	Max.	Min.
Kamloops	70	..
Barkerville	62	..
Calgary	..	44
Winnipeg	..	64
Toronto	79	..
Ottawa	80	..
Montreal	74	..
St. John	74	..
Halifax	76	..

When it is necessary to employ the low gear for a considerable period it is possible to obviate the overheating that would ordinarily result by keeping the mixture in the leanest possible condition.

BERLIN-BRUSSELS NEGOTIATIONS NOW

(Continued from page 1.)

gian delegations are known to have been in telephonic communication with their capitals during the late afternoon. Thus the decision came primarily from the very seats of the Entente Governments.

While political circles generally are favorably impressed by the agreement, it was received with anything but enthusiasm by the press this morning. The general sentiment was summed up by Eugene Lautier in L'Homme-Libre with the sentence: "What the Germans asked has been refused them in Latin, but granted in French."

FRENCH CABINET "TAKES COGNIZANCE" OF THE SCHEME

Paris, Sept. 1.—The French Cabinet to-day simply "took cognizance" of the decision of the Reparations Commission on the moratorium question, neither approving nor disapproving it. It specifically reserved, however, "entire liberty of action in case later developments should make other action necessary.

Th Cabinet held that inasmuch as no moratorium had been granted Germany, it could only "recognize" the situation, but it insisted that a conference should be called, attended by all the Allies without exception, at which the question of inter-Allied debts and reparations should be fully considered.

COMMISSION'S PLAN GIVEN APPROVAL BY BRITISH PRESS

London, Sept. 1—The British press accords the heartiest welcome to the Reparations Commission's decision. The fact that it was unanimous makes it, in the words of The Times, "great news, which all true friends of the Entente and European peace will read with deep and real relief."

The danger of a division in which France and Britain should stand opposed was very near, continues The Times, but it has happily been averted. This sentiment inspires the comment of the morning newspapers generally. Even the laborite Daily Herald, which terms the decision a sham settlement that leaves Europe still drifting to economic ruin, applauds it for stopping the further invasion of Germany and for giving "the real peace-makers in Europe one more chance of bringing the French people, as apart from their Government, to reason."

Removes Danger of Crisis.

The Daily News terms the agreement "a sort of moratorium which removes immediate danger of a first-class European crisis."

The News, like London's other Liberal paper, The Westminster Gazette, believes the decision's outstanding importance lies in the opportunity it gives the Allies, particularly France and Britain, for further reflection. Both newspapers want the Balfour note forgotten, The News asserting that peace will not be dearly bought if the French debt to Great Britain is entirely forgiven.

Breathing Space.

The agreement, The Times says, "does not solve and does not pretend to solve the problem of reparations but it does give all concerned a breathing space in which to consider that problem as a whole and in relation to the world-wide consequence depending on it."

The Morning Post agrees with The Times that common sense has prevailed.

It is inconceivable, thinks The Daily Telegraph, that France will repudiate the vote of her delegates on the Commission, but not impossible that the Theunis plan, in reuniting the Allies, may precipitate a political crisis in Berlin.

A dispatch from Paris said the text of the Reparations Commission's decision was as follows:

"The Reparations Commission, after examining the new request for a moratorium dated July 12, 1922, and taking into account the fact that the German state has lost its credit, both internal and external, and that the mark has depreciated continuously down to three one-thousandths of its normal value, decides:

"Firstly, to defer its decision on the request of the German Government until the Commission has completed its scheme for the radical reform of German public finances, including:

"(a) Balancing of the budget; (b) in the event of the governments represented on the Reparations Commission giving their prior consent thereto, reduction of Germany's foreign obligations in so far as may be considered necessary for the restoration of her credit; (c) currency reform; (d) the issue of foreign and internal loans in order to consolidate the financial situation.

Treasury Bills

"Secondly, with a view to giving time for reparations and the carrying out of the measures referred to under paragraph one, above, the Commission agrees to accept in payment of the cash instalments falling due August 15 and September 15, and, unless in the meantime other arrangements are made, of the further cash instalments falling due between October 15 and December 31, 1922, German Government six months' Treasury bills, payable in gold and guaranteed in such manner as may be agreed upon between the German Government and the Government of Belgium (to which power the payments have been assigned), or, in default of such agreement, by the deposit of gold in a foreign bank approved by Belgium."

A Respite

Sir John Bradbury said to an Associated Press correspondent:

"The effect of this arrangement is that Germany gets a respite for the remaining cash payments due this year, provided she can find suitable guarantees for the payment of Treasury bills due at the end of six months under the decision. The question now leaves the Commission and becomes a matter for direct negotiation between the German and Belgian Governments.

"In default of these payments, Germany must agree to deposit gold in foreign banks, but the amount of this deposit is to be decided by Germany and Belgium."

Herr Schroeder, head of the German delegates, when asked his opinion of the decision, said:

"It is a good thing as representing a respite in the reparations question."

"Do you consider it a victory?" a correspondent inquired.

"I would not say that," he replied. "But certainly it is most satisfactory to me personally. I think the respite will temporarily improve German exchange."

Schroeder declined to suggest what guarantees would be furnished to Belgium, as the matter was in the hands of the German Government.

No Gold Deposit

Asked if he thought the German Government would place a gold deposit in any country, he replied:

"That is a matter for the German Government; but personally I do not think so, and I would not advise it, as reducing the gold in the Treasury would damage exchange. We have not enough gold to allow any to leave the country. However, Germany has kept her word in the past on reparations and will try to do so still."

SPROTT-SHAW SCHOOL
SEVENTEEN BRANCHES
NEW WEILER BUILDING, VICTORIA, B.C.
NIGHT CLASSES — PRIVATE TUITION — DAY CLASSES
COURSES: BUSINESS, STENOGRAPHY, SECRETARIAL, HIGHER ACCOUNTING, WIRELESS, PREPARATORY, CIVIL SERVICE
School Now Open — Enroll Any Monday — Day School Night School
COURSES: COLLEGIATE, Leading to UNIVERSITY, DENTAL COLLEGE, LAW SOCIETY, B. C. L. S., SHIP MASTERS AND MATES
INDIVIDUAL INSTRUCTION — COMPETENT TEACHERS
Phone or Write for Prospectus
Night School Opens Evening, 7.30 o'Clock

KIRK'S WELLINGTON COAL
For over 30 years Victoria's favorite.
KIRK Coal Co. Ltd
1212 Board St. Phone 139

MAYBLOOM TEA REGISTERED
Is the Best and Most Economical
Sold by Grocers Throughout Canada.

GET SICK
And pay doctor's bills if you prefer. Better to buy a sickness and accident policy at $1.00 per month.
GEO. I. WARREN & CO., LTD.
510-11 Sayward Bldg., Phone 2777

STANELAND Ready-Mixed PAINT
is the best Paint that can be made for use in B. C. It is made of the best materials, after a formula which actual use has proven is the best for withstanding the climate of the West.
THE STANELAND COMPANY, LIMITED
840 Fort St. Phone 27

Tourists!
If you want to take back a unique souvenir of Victoria, make a selection from our display of Butterfly Wing Jewelry. It's all the rage in England—it is quite new—it is not on sale in the U. S. A. yet. Prices from
$4.50
J. ROSE
Jeweler and Optician
1013 Government Street

BURN OUR COAL
VICTORIA FUEL CO.
PHONE 1377
A. R. Graham — E. M. Brown
1203 Broad Street

If You
Call into our store to-morrow, we can show you how you can save money by purchasing your New Edison NOW.
($7.50 Cash, $10 Per Month)

Kent's
PHONOGRAPH STORE
1004 Government St. Phone 3449

Families
For home refreshments there is nothing better than our
IMPERIAL DRY GINGER ALE AND BURNED GINGER BEER.
Prompt Delivery
Fairall's, Limited
Phone 212

TWENTY-FIVE YEARS AGO TO-DAY

Victoria Daily Times, September 1, 1897.

Bombay, Sept. 1.—Military movements are reported from many places. Rapid progress is being made in the organization of the punitive expedition being sent against the insurgent tribesmen.

Japanese papers received here by the Empress of China state that the commissioner from Japan who is to attend the sealing conference in Washington in October has been instructed to side with the representatives of the United States as to remedial measures for preserving seals and sea otters. It is also suggested that Count Okuma be appointed as the commissioner and that on his way home he visit Canada and try to persuade the Government to acquiesce in the Anglo-Japanese treaty.

The afternoon session of the W. C. T. U. annual conferences was taken up chiefly by committee work and addresses by Rev. J. C. Speer, and Dr. Hathaway.

FOR RESULTS USE TIMES CLASSIFIED ADS.

DAVID SPENCER, LIMITED
Store Hours: 9 a.m. to 6 p.m. Wednesday, 1 p.m. Saturday, 6 p.m.

GROCETERIA SPECIALS

Shredded Wheat, per pkt.	11½c	Creamettes Macaroni, per pkt.	8c
Old Dutch Cleanser, per tin	10c	Niagara Falls Pears, per tin	23c
Snap (Hand Cleaner), per tin	16c	Purity Table Salt, per carton	11½c
King Oscar Kippered Herring, per tin	8c	Desiccated Cocoanut, per lb.	16c
Reindeer Condensed Milk, per tin	17c	Holbrook's Custard Powder, per pkt.	11c

PROVISION COUNTER BULLETIN
CASH AND CARRY

Spencer's Fresh Churned "Prime" Butter, per lb.	47¢	Spencer's "Standard" Unsmoked Picnic Hams, per lb.	22¢
3 lbs. for	$1.38	Spencer's "Own" Cooked Corned Beef, lb.	45¢
Spencer's Springfield Brand Butter, lb.	41¢	Spencer's "Own" Roast Veal, per lb.	65¢
3 lbs. for	$1.20	Spencer's "Own" Roast Pork, per lb.	65¢
Pure Lard, per lb.	20¢	Spencer's "Own" Boiled Ham, per lb.	65¢
3 lbs. for	57¢	Spencer's "Own" Headcheese, per lb.	19¢
Spencer's Pure Beef Dripping, per lb.	13¢	Comb Honey (Clover Leaf), per comb	35¢
2 lbs. for	25¢	Brick Honey (Norwegian Brand), per lb.	22¢
Oleomargarine, per pkt.	26¢	Spencer's "Own" Cooked Pressed Ox Tongues, per lb.	85¢
Spencer's "Standard" Back Bacon, sliced, per lb.	40¢	Mild Ontario Cheese per lb.	26¢
Spencer's "Standard" Side Bacon, sliced, per lb.	36¢	Old Ontario Cheese per lb.	29¢
Spencer's "Prime" Side Bacon, sliced, lb.	48¢	B. C. Mild Cheese, per lb.	24¢
Spencer's "Select" Side Bacon, sliced, lb.	55¢	Dutch Edam Cheese special at, per lb.	45¢
Dry Salt Back Bacon, in the piece, per lb.	28¢	Imported Table Gouda Cheese, per lb.	45¢
Spencer's "Select" Hams, half or whole, per lb.	46¢	Imported Swiss Gruyere, in boxes containing 6 portions, per box	85¢
Spencer's "Prime" Hams, half or whole, per lb.	44¢	Imported French Roquefort Cheese, lb.	$1.15
Spencer's "Standard" Cottage Rolls, half or whole, per lb.	30¢	The Famous Salt Spring Island Cheese, lb.	40¢
Spencer's "Standard" Unsmoked Cottage Rolls, half or whole, per lb.	28¢	Kraft Cheddar Cheese, per lb.	35¢
		B. C. Cream Cheese, per lb.	40¢
		Limburger Cheese, per pkt.	45¢
		Real Old Gorgonola Cheese, per lb.	$1.10
		Old Canadian Briton Cheese, per lb.	35¢

—Provisions, Lower Main Floor

FRESH MEATS
CASH AND CARRY AS CUT IN CASES, NOT DELIVERED

Milk-Fed Local Veal		**Prime Steer Beef**	
Legs, shank bone out, per lb.	25¢	Rumps, per lb. 18¢ and	20¢
Rumps, 5 to 7 lbs., per lb.	28¢	Sirloin Tips, per lb. 17¢ and	23¢
Small Roasts, per lb.	22¢	Prime Ribs, not rolled, per lb.	18¢
Loin Roasts, all meat, per lb.	30¢	Oven Roasts per lb. 10¢ and	12¢
Shanks and Stew, per lb.	10¢	Pot Roasts, per lb.	8¢
Veal Steaks, per lb.	28¢	Rolled Prime Ribs, per lb.	23¢
Young Local Mutton		Rolled Oven Roasts, per lb.	18¢
Shoulders, half or whole, per lb.	16¢	Rolled Pot Roasts, per lb.	14¢
Legs, half or whole, per lb.	29¢	Plate Beef to boil, per lb.	10¢
Rib Chops, per lb.	26¢	Round Steak, per lb. 15¢ and	19¢
Loin Chops, per lb.	38¢	Shoulder Steak, per lb.	12¢
Firm Grain-Fed Pork		Mince Steak, per lb.	12¢
Shoulders, 5 to 7 lbs., per lb.	20¢	Oxford Sausage, per lb.	12¢
Butts, 2 to 5 lbs., per lb.	28¢	Pork Steak, per lb.	28¢
Loins, 2 to 5 lbs., per lb.	35¢	Loin Chops, per lb.	38¢

To Induce Early Shopping, Two Cents a Pound Off All Meats at Cash and Carry Counter Between 9 a.m. and 10 a.m.

SPECIALS AT OUR REGULAR COUNTER
Two Deliveries Daily—8 a. m. and 1 p. m.

"Circle W" Lamb Legs, per lb.	42¢	Fillets of Veal, per lb.	30¢
"Circle W" Lamb Shoulders, per lb.	28¢	Small Roasts of Veal, per lb.	25¢
Prime Ribs, cut short, per lb.	27¢	Cambridge Sausage, per lb.	23¢
T-Bone Roasts, no tail end, per lb.	32¢		

—Fresh Meats, Lower Main Floor

Fruit Specials for Saturday Only

Finest Ripe Bananas, per doz.	30c	Alberta Peaches, per basket	39c
No. 1 Dessert Tomatoes, 5-lb. basket for	35c	Finest Bartlett Pears, per doz.	35c
Fancy Table Plums, 5-lb. basket for	25c	Large Ripe Canteloupes, each	10c

—Groceteria, Lower Main Floor

DAVID SPENCER, LIMITED

DAVID SPENCER, LIMITED

Store Hours: 9 a.m. to 6 p.m. Wednesday, 1 p.m. Saturday, 6 p.m.

EXCHANGE TO ALL DEPARTMENTS 7800

Our Saturday Candy Bargains

Licorice; all sorts; English; per ½-lb. ..... **20¢**
Excellent Mixed Candy; fresh; per ½-lb. ..... **25¢**
Molasses Humbugs, per ½-lb. ..... **15¢**
We have just received a new shipment of "Moirs." Best values.
Pascall's "Barley Sugar," Check Rock and Drops, Mint Bulls Eyes and Mixed Fruit Drops, per ½-lb. bottle ..... **40¢**
—Lower Main Floor

Boys' and Girls' School Apparel at Economic Prices

Men's Socks of Cashmere and Silk

Men's All-Wool Cashmere Socks, British make, in shades of brown, sand, green and black. Special at, a pair **$1.00**
Men's All-Wool Cashmere Socks, in Lovat shades, with silk "clox." Special at, a pair **$1.50**
Men's Pure Thread Silk Socks, in black, with fancy "clox." Excellent value at **$1.50**
—Main Floor

Autumn Millinery

ON DISPLAY TO-DAY

With the advent of Autumn your attention it naturally drawn to the new styles for the season—and among these MILLINERY holds a most prominent place. In directing your thoughts to our display of the leading Millinery Vogues for Fall, we do so with a feeling of confidence that here you will view to best advantage the creations that will hold the centre of the Stage of Fashion for the next six months.

Parisian Models that are now causing favorable comment in the gay French capitol, New York and London styles that have been warmly welcomed by fastidious dressers, whose criticism of what is becoming brings out the best efforts of the designers.

We are also showing new Persian and Egyptian Vogues that have proved most becoming to particular types. In fact our display features every shape and style you could desire, in the shade that will best suit the individual.

All are invited to our Millinery Exhibit to-morrow. You will be able to spend an hour in the department quite pleasantly. Competent attendants will be present to describe and personally exhibit any Hat you may desire to view at close range.
—Millinery, First Floor

Women's Vests and Bloomers

For Fall and Winter Wear

Women's "Zimmerknit" Fleece-Lined Vests, in slip-over style, low neck, short and no sleeves, suitable for between seasons or Winter wear. Excellent wearing qualities. Sizes 36 to 40. On sale at, each, **$1.00**
Women's "Zimmerknit" Bloomers to Match, elastic at waist and knee; sizes 36 to 44; strong and durable and extra wearing qualities; in colors of flesh and cream. On sale at, a pair, **75¢** to **$1.25**
Women's Opera Top Swiss Rib Vests, with fancy ribbon straps, finished with linen lace; all sizes; suitable for between seasons wear. Regular $1.25 for, each ..... **85¢**
Knitwear, First Floor

A Full Assortment of Girls' School Boots, Including the Following Big Values

Brown or Black Calf Boots, "Classic" Brand, made on new Foot Form lasts: Sizes 11 to 2, special at **$4.50**
Sizes 8 to 10, special at **$3.75**
"Extra Service" Boots for Misses, with heavy box calf uppers, bellows tongue and double heels: Sizes 11 to 2 at **$4.25**
Girls' "Betty Buster" Boots, of best Canadian kip and made in Blucher style with extra grade soles: Sizes 11 to 2, special at **$3.65**
Sizes 8 to 10½ at **$3.25**
"Flapper" Pumps of Patent Leather; smart shoes with one strap and buckle; they have stout soles and heels: Sizes for women 2½ to 7 at, per pair **$4.95**
Misses' sizes 11 to 2 at, per pair **$2.95**
Williams' "Canadian Winner" Boots for Girls, in high cut, lace styles and in dark brown calf: Women's sizes 2½ to 7 at **$5.95**
—Misses' Shoes, First Floor

House Dresses on Sale at $2.75

House Dresses of excellent grade gingham, pink and white, black and white, green and white; they are trimmed with collars and cuffs of plain chambray, trimmed with pearl buttons and finished with wide sash. Regular $3.75, on sale at **$2.75**
—Whitewear, First Floor

Children's School Handkerchiefs

White Cambric Handkerchiefs, 10-inch, in soft finish and with ¼-inch hemstitch border; at, each ..... **5¢**
White Cambric Handkerchiefs, 12-inch, of fine even weave and ½-inch hemstitch border; of good quality. Excellent value at, each ..... **10¢**
White Cambric Handkerchiefs, 12-inch, superfine grade, with ¼-inch hemstitch border; at, 2 for ..... **25¢**
—Main Floor

BOYS' SCHOOL SUITS

At Economic Prices

Boys' English Sailor Suits of Heavy Irish Wool Serge, well made and with straight knee pants; sizes for the ages of 3 to 9 years. Regular $6.95 at **$3.95**
Boys' Suits of Tweed and Homespun, Norfolk and belter styles, and extra well tailored; sizes 24 to 34. Selling at **$7.95**
Boys' Suits in Herringbone Grey, Brown and Mixed Tweeds; suits of most dependable grade and in new models. Exceptional value at **$13.95**
Boys' Serge Pants, lined or unlined; an excellent grade material and in sizes 24 to 32, at **$1.50**
Boys' Suits in Brown, Grey, Dark and Mixed Tweeds; well lined and finished with best grade trimmings; models that will please the boy; sizes 24 to 36. Price, only **$10.00**
Boys' Tweed Bloomers, in dark grey and mixed tweeds, lined and unlined, and sizes 24 to 34. Special value at **$1.50**
Boys' Tweed Pants, for school wear, of medium weight and in brown and mixed tweeds only. On sale at, a pair **$1.00**
—Boys' Clothing, Main Floor

Royal Worcester Girdles at $3.50

All-Elastic One-Piece Royal Worcester Girdles, 10-inch; they are lightly boned and have four hose supporters; sizes 24 to 33. Special, **$3.50**
Royal Worcester One-Piece Hip Confiner, made with elastic section front and back; these are made from orchid broche, and supplied in sizes 24 to 34. Special value at **$3.50**
—Corsets, First Floor

Girls' Rain Capes and Coats

Children's Fawn Colored Rain Capes, of excellent material, with neat hood, in sizes for the ages of 6 to 14 years **$1.50**
Fawn and Navy Rain Capes, made with silk lined detachable hoods; comfortable for Fall and Winter wear; sizes from 3 to 12 years, **$3.75** and **$3.50**
Rain Coats, with raglan sleeves, belts and pockets, in navy and fawn; sizes for the ages of 8 to 14 years. Big value at **$6.75**
Girls' Black Rain Coats, of heavy quality, made with raglan sleeves, belt and pockets; for the ages of 8 to 14 years. Priced at a **$9.75**
—Children's, First Floor

Women's Whitewear at Special Prices

Envelope Chemise of superior grade cotton; some trimmed with pin tucks and narrow embroidery; others with yoke of wide embroidery and lace; values to $2.00. On sale, **$1.25**
Assortment of Sample Nightgowns excellent grades; values to $2.00 On sale at **$1.25**
Underskirts of strong, white cotton, some trimmed with tucks and linen lace, others trimmed with embroidery. Special, **$1.25**
Gowns of white and pink nainsook, made in slip-over and open-front styles. Exceedingly good values; regular to $2.00. On sale, **$1.25**
—Whitewear, First Floor

HAIR NETS, 3 for 25c

Nets, of real human hair, Vanity Fair brand, and made expressly for David Spencer, Ltd. Supplied in either cap or fringe shape; colors of light, medium and dark brown, blonde, auburn and black. Special value 3 for ..... **25¢**
—Main Floor

Boots That Meet All Requirements For Boys' School Wear

The Prices Mean Economy for You

Williams' "Canadian Winner" Boots for Boys, made of select Canadian box kip with solid leather heels and soles:
Sizes 1 to 5½ at **$3.75**
Sizes 11 to 13½ at **$3.35**
Sizes 8 to 10½ at **$2.95**
"Billy Buster" Brown Calf Boots, on a neat last and fine grade; they have a special sole of waterproof chrome leather and rubber heels:
Sizes 1 to 5½ at **$5.00**
Sizes 11 to 13½ at **$4.50**
Our "Extra Wear" Boots for Boys, of heavy grain upper leather and three-ply soles; a boot made for hard service; brown or black. Sizes 1 to 5½ at **$4.95**
"Billy Buster" Red Stitch Boots for Boys, made of select box calf with heavy quality soles and heels; every seam triple stitched and soles screwed:
Sizes 1 to 5½ at **$4.45**
Sizes 11 to 13½ at **$3.95**
Sizes 8 to 10½ at **$3.45**
—Boys' Shoes, Main Floor

All-Wool Jerseys for Your Labor Day Outing

Men's Three-Ply, All-Wool, Pullover Sports Jerseys, in various colors with contrasting stripes on neck, sleeves and body. They have vest shape neck, are medium weight and special value at **$4.95**
Men's Pullover Jerseys in heavy three-ply yarn; all wool and with square, shawl collar. They are patterned in contrasting stripes of various colors. Special at, each **$5.25**
Men's Heavy Rope Knit Sweaters, pullover style, with deep, roll collar all wool; shown in plain colors with contrasting stripe on collar. Exceptional value at **$8.00**
—Men's Furnishings, Main Floor

Men's Soft Collars—New Styles at 50c

The Genuine Van Heusen Soft Collar, will not crease and requires no starch. Van Camp Collars, full shape; Van Ease, medium shape; Van Lowe, low shape; all sizes; launder them at home, it is easily done. At, each ..... **50¢**
—Main Floor

TOILET ARTICLES

Special Week-End Selling for School Children

Tooth Brushes, 50c values for ..... **25¢**
Tooth Brush with Sanitary Holder, 75c value for ..... **45¢**
Tooth Brush and Your Choice of Several Tooth Pastes, the two for ..... **45¢**
Carbolic Tooth Powder, English make, 2 for ..... **25¢**
Toilet Soaps, special values, 3 cakes for ..... **25¢**
Soap Boxes, aluminum and others, **25¢**
Sponge Bags, specially made with pocket for soap, 75c values for **47¢**
Face Cloths, 10¢, 15¢, 25¢, 30¢
Rubber Sponges, a nice large sponge, for ..... **10¢**
Military Hair Brushes, for boys, per pair **$1.75**
Hair Brushes, for girls ..... **75¢**
Whalebone Hair Brushes, each, **$1.25** and **$1.00**
Pocket Combs, 25¢, 15¢ and **10¢**
Hair Combs, up from ..... **15¢**
Nail Brushes, all prices, up from **5¢**
Whisks, 65¢, 45¢, 40¢, 35¢, 30¢ and ..... **25¢**
—Main Floor

Girls' Flannelette Wear—Best Grades

White Flannelette Gowns, with high or V neck and long sleeves; sizes for the ages of 8 to 10, **90¢**. Sizes for the ages of 12 to 14 years at **$1.25**
Girls' Flannelette Drawers, white, with elastic at waist and knee; sizes 8 to 14 years ..... **65¢**
Girls' Flannelette Bloomers, with elastic at waist and knee. For 8 to 14 years ..... **65¢**
Girls' White Flannelette Princess Slips, plain or trimmed with imitation Torchon lace round neck and sleeves; sizes for the ages of 8 to 15 years. **$1.00** and **$1.25**
2-Piece Pyjamas, patterned in stripes of pink and blue, for ages of 8 to 14 years. **$1.50**
—Children, First Floor

12 Dressers to Clear at August Sale Prices To-morrow

Six Dressers, of selected fir, in fumed finish, strong, well made, and neat; each has three long drawers and a plate mirror. On sale at, each **$11.90**
Six Well Made Dressers, finished in ivory enamel. Each has three long drawers and plate mirror. At price of **$14.90**
—Furniture, Second Floor

DAVID SPENCER, LIMITED

KIRKHAM & CO.
— TWO STORES —

SPECIALS FOR SATURDAY AT FORT STREET

Free Delivery

Golden Star Tea, reg. 50c. Friday 3 lbs. for **$1.35**

Dutch Cocoa, bulk, regular 20c. Friday 3 lbs., **52¢**

Malkin's Best Coffee, sealed tins; regular 65c. Friday 2 tins for **$1.10**

Wide-Awake Salmon, large tins; regular 13c tin. Friday, 4 tins for **42¢**

B. C. Granulated Sugar, 20-lb. cotton sack for **$1.70**

Swift's Premium Hams, per lb. **45¢**
½ Ham, per lb. **46¢**

Fresh Made Creamery Butter, lb. **40¢**
3 lbs. for **$1.14**

Side Bacon special value, lb. **30¢**
Sliced per lb. **33¢**

Swift's Pure Lard, lb. **20¢**
3 lbs. for **55¢**

Flour, 5 Roses, 49-lb. sack for **$2.00**

Feed Wheat, 100-lb. **$2.45**

Rolled Oats, 20-lb. sacks for **98¢**

Scratch Food, 100-lb. **$2.30**

Bran, 100-lb. sacks, **$1.75**

Highland-Grown Local Potatoes, per sack, **$2.25**
Chilliwack Potatoes, per sack **$1.98**

Ripe Bananas, doz. **30¢**

Golden Bantam Corn, per dozen **35¢**

Hothouse Tomatoes, 5-lb. basket **38¢**

Preserving Peaches, box **$1.48**

Large Italian Prunes, basket **25¢**
Fancy Red Plums, basket **25¢**

Real Butter Nuts, just fresh made, per lb. **30¢**

Neilson's Pure Milk Chocolate ¼-lb cakes 3 for **25¢**

Poast Toasties, Friday 3 pkgs. for **28¢**

Sun-Maid Seeded Raisins, Friday, 3 pkts. for **52¢**

SCHOOL SUPPLIES
We have a complete line and we are giving free with every purchase not less than 25¢, one eraser or one lead pencil.

MEAT DEPARTMENT

Nice Local Fowl, per lb. **20¢**

Local Veal, shoulder roasts, per lb. **18¢**

Young Mutton, shoulder and ribs per lb. **17¢**

Stewing Veal, per lb. **10¢**

Loins and Half Loins, **25¢**

Beef Pot Roasts, lb. **10¢** and **8¢**

Fresh Made Oxford Sausage, per lb. **11¢**

Rolled Roasts, lb. **19¢** and **15¢**

At Our Yates Street Store

Shredded Wheat, 2 pkts. **23¢**

Nabob Tea, per lb. **52¢**

Eagle Milk, per tin. **19¢**

Sunlight Soap, 2 cartons **45¢**

Nabob Custard Powder, 3 pkts. for **29¢**

Green Ribbon Seeded Raisins, 2 pkts. for **23¢**

B. C. Granulated Sugar 20-lb. cotton sacks for **$1.69**
No delivery only with $5.00 orders.

New Laid Eggs, per doz. **37¢**

Pure Leaf Lard, lb. **20¢**
3 lbs. for **54¢**

Breakfast Bacon, side or half, per lb. **30¢**
Sliced per lb. **33¢**

Prime Canadian Cheese, lb. **23¢**
3 lbs. for **62¢**

Nice Local Fowl, per lb. **20¢**

Beef Rolled Roasts, lb. **19¢** and **15¢**

Veal, shoulder roasts, lb. **18¢**

Pot Roasts, lb. **10¢** and **8¢**

Stewing Veal, per lb. **10¢**

Young Mutton, loins and half loins, per lb. **25¢**
Shoulder and ribs, lb. **17¢**

Fresh Made Oxford Sausage, per lb. **11¢**

Hand Picked Duchess Apples, per box **98¢**

Ripe Tomatoes, 5-lb. basket for **20¢**

Sweet Potatoes, 3 lbs. for **25¢**

Preserving Peaches, per crate, at **$1.45**

Ripe Bananas, per basket, **30¢**

Fresh Hand Rolled Chocolates, per lb **28¢**

H. O. KIRKHAM & Co., Ltd.

612 Fort Street — 749 Yates Street

In Woman's Domain

WOMEN WORKERS OF INDIA ORGANIZE

First Steps Taken Towards Trade Union at Bombay

Under the direction of the leaders of the Trade Union Congress of India the first formal step toward organizing the working women of that country was taken at a mass meeting of women held in Bombay, says a report issued by the Amsterdam Bureau of the International Federation of Trade Unions. It was decided that the new body should affiliate with the International Congress of Working Women, and the following resolution was passed at the meeting:

"In view of the present unorganized state of women workers, their terrible housing conditions, the lack of proper facilities for the care and education of their children, the low standard of their wages and the general conditions of their employment, it is resolved by this mass meeting of Bombay ladies that the women workers of Bombay be organized under the auspices of the Women Workers' Federation of India in order that they may take such steps as may be deemed essential for the betterment and social uplift of the lives of the women workers of India."

The report says there was much enthusiasm at this meeting. Mrs. D. G. Upson was elected general secretary of the new organization. Atya Begum, a woman belonging to an old and well-known family, drew an impressive picture of the working and living conditions of the great mass of India's women toilers. She quoted a government official as having recently stated that in Bombay she had found thirty persons living in one room, 15 by 12 feet, and pointed out the necessity of organizing in self-defense against such conditions.

INDIAN EVENTS AT LAKE WINDERMERE

David Thompson Memorial Pageant Comes to An End

Lake Windermere, B. C., Sept. 1.—Wearing their tribal costumes of magnificent coloring and beadwork the Kootenay and Shuswap Indians gathered here as participants in the David Thompson Memorial Pageant provided an evening's entertainment in the newly built fort on the shore of the lake. The programme, which consisted mostly of dances, was one of the finest exhibitions ever witnessed in the west.

Lady Margaret Boscawen, sister of Lord Byng, Governor-General of Canada, assisted in the awarding of the prizes to the best dancers.

An interesting feature of the programme was the tableaux of the Ojibway courtship and wedding ceremony. Mrs. Madge MacBeth, of Ottawa, the well-known authoress, portrayed the part of the beautiful Indian maiden whose hand was sought by four Indian braves. Brief speeches were given by Prof. Thompson C. Elliott, Judge Howey, of New Westminster; Herbert Cuthbert, executive secretary of the Pacific Northwest Tourist Association, and Lawrence Burpee, of Ottawa, president of the Canadian Historical Society.

Yesterday there was a wild west stampede, horse racing and bucking contests. Prizes were also awarded for the finest looking teepee, the best dressed squaw and papoose, best dressed Indian, best dressed Indian on horse, best caparisoned horse and best equipped travois. Following the judging both tribes gathered in front of the club house, where the prizes were awarded, and the chief of the Kootenays introduced Lady Boscawen, who was greeted with cheers.

Lady Boscawen said she would soon be in Ottawa and would tell the Governor-General of the celebration and would also convey to Their Majesties a word picture of this important event.

Mrs. J. Hume, of Invermere, B. C., and Col. J. S. Dennis, of Montreal were the principal judges of the Indian competitions.

Capt. Frank Armstrong, L. O. Armstrong and Randolph Bruce, three of the principal organizers of the celebration are hoping to repeat the success next year and are already laying plans for the official opening of the Banff-Windermere road.

Members of the Authors' Association and other writers who are attending the pageant were entertained at luncheon by Mr. and Mrs. J. Murray Gibbon, who are occupying their Summer home here.

The celebration was brought to a close last evening with a formal dance, the programme of music being supplied by the orchestra from the Palliser Hotel in Calgary.

Social & Personal

Mr. and Mrs. W. U. Gordon, of Winnipeg, are registered at the Empress Hotel.

○ ○ ○

Registered at the Empress Hotel are Mr. and Mrs. Metz and Miss Metz and Captain and Mrs. A. B. Watson.

○ ○ ○

Mrs. Roy, Cadboro Bay, who for the past two months has been visiting in Calgary, has returned home.

Major Oliver, Douglas Street, has returned to Victoria after a short visit in Seattle.

○ ○ ○

Mr. Thomas Cavan, of Cranbrook, has been a visitor in Victoria for the past few days.

○ ○ ○

Judge Lampman has returned from Shawnigan, where he has been spending his Summer vacation.

○ ○ ○

Mr. Burnette, of 332 Douglas Street, expects to leave shortly on an extended tour of the United States.

○ ○ ○

Mr. and Mrs. Curtis Sampson have been spending the past week at Cowichan and other points on the Island.

○ ○ ○

Mrs. W. C. Rorke has returned to her home at 1048 North Park Street, after a short stay with her husband at Tranquille Sanatorium.

○ ○ ○

Mr. and Mrs. J. H. Cobley and family have returned from a trip through Washington, going by Anacortes Ferry and returning by Port Angeles.

○ ○ ○

Miss Katherine Stewart, of North Park Street, left on Tuesday for an extended visit to friends at various points on the Mainland.

○ ○ ○

Miss Norma Jackson left last night for Vancouver, where she will spend a few days before leaving for the North.

○ ○ ○

Mrs. Peter McNaughton, of Gordon Head, has gone over to Vancouver on a visit to her son, Mr. Harold McNaughton.

○ ○ ○

Miss Mary Clay, daughter of the Rev. Dr. and Mrs. Clay, is in Vancouver visiting Miss Helen White, Thurlow Street, for two weeks.

○ ○ ○

Master Joe Binning left on Thursday for his home in Moose Jaw, Sask., after spending the past year in Victoria attending the Oak Bay High School.

○ ○ ○

Mr. Wm. Bell, of Vancouver, and Master Gordon Bell, are the guests of Mrs. Bell's mother, Mrs. Watson, Bowker Avenue. Capt. Bell will also be a visitor in town for the week-end.

○ ○ ○

Mr. and Mrs. R. W. Gibson accompanied by their daughters, left yesterday for Toronto, where the Misses Dorothy, Jean and Athalie Gibson will enter the Bishop Strachan School.

○ ○ ○

Mrs. Bacon, of Vancouver, accompanied by her sister, Mrs. Grant, of Ottawa, is spending a short holiday in Victoria. They are guests at the Strathcona Hotel.

○ ○ ○

Mr. Bobbie Clarke, son of Brigadier-General and Mrs. R. P. Clark, left on Wednesday evening for the Mainland en route for Kingston, Ontario, where he will enter the Royal Military College.

○ ○ ○

The many friends of Miss Lorna Ramsey will be sorry to learn she is confined in the hospital at Dodsland, Saskatchewan, where she underwent an operation for appendicitis.

○ ○ ○

The Times is requested to state that the announcement sent in to these offices and published on Wednesday concerning the engagement of Edith Mary Bell, of 1503 Laurel Lane, came from an unauthorized source and is incorrect.

○ ○ ○

Miss Eleanor McLennan, a bride-elect, whose marriage will take place shortly, was honored at two showers yesterday, Miss Monica Davie entertaining for her yesterday afternoon, while a party of girl friends surprised Miss McLennan at her home on Vancouver Street last evening.

○ ○ ○

Dr. Charles Palmer Anderson, Bishop of Chicago, arrived here yesterday with a party of fourteen persons en route to Portland for the triennial general conference of the Protestant Episcopal Church. Starting with 24, Dr. Anderson told The Times some had stayed off en route, and would follow to Portland later. The party made their headquarters at the Empress Hotel and to-day proceeded South.

○ ○ ○

Mr. James M. Bulger, of 333 Moss Street, left yesterday for Portland, Oregon, called by the serious condition of his sister, Mrs. George Gardiner, 310 Third Street, Portland, who sustained a broken leg and badly bruised arm when she was knocked down by a motorcycle recently. Mrs. Gardiner has many friends in Victoria who will regret to learn of her accident.

○ ○ ○

Last evening at the officiating minister's residence, "Breadalbane," 1185 Fort Street, a quiet but pretty wedding took place when the Rev. Dr. Campbell solemnized the marriage of Mr. Frederick August Larsson and Miss Elizabeth Florence Moore, both of this city. The bride looked charming in a gown of dark blue satin with picture hat. After a honeymoon visiting the Sound cities Mr. and Mrs. Larson will make Victoria their home. The bridegroom is a native of North Dakota and the bride of London.

○ ○ ○

Mr. F. N. Gisborne, of Duncan, is relieving Mr. K. V. Munro, manager of the Canadian Bank of Commerce, Douglas and Cormorant Streets branch, while the latter is on a trip to the Sound cities.

○ ○ ○

On the event of Mrs. E. E. Johnston, Mrs. R. R. Parsons and Mr. R. C. Parsons leaving for California, the teachers and officers of the Tabernacle Baptist Sunday School gave a surprise party at the home of Mr. and Mrs. Hodges, Ocean View Road, last Tuesday evening. Three presentations were made accompanied by letters of regret at the parting. After that the evening was pleasantly passed with games and music. Refreshments were served, and the party dispersed with the singing of "Blest Be the Tie That Binds" and "God Be With You Till We Meet Again."

○ ○ ○

A pretty wedding took place on August 30 at the home of the bride's cousin, Mr. W. J. Gilliland, when Maude Marjorie, daughter of the late David Gilliland of Sarnia, Ont., was united in marriage by Rev. W. L. Macrae, to Mr. Donald W. Matheson, of Port Haney, B. C. The bride was given away by her brother, Mr. Joseph Gilliland. She looked charming in a gown of sand Canton crepe, trimmed with burnt orange and lace, and carried a shower bouquet of ophelia roses and maiden hair fern. The Misses Tressie and Clara Gilliland, dressed in dainty pink and mauve silks, acted as maids of honor. About forty guests were present and a delicious lunch was served prior to the departure of the happy couple for a honeymoon trip to the Sound cities and Portland, Ore. Mr. and Mrs. Matheson were the recipients of many beautiful gifts. They will make their home in Port Haney.

SHAWNIGAN LAKE'S DANCES POPULAR

Shawnigan Lake, Sept. 1.—The series of Saturday evening flannel dances inaugurated by the Shawnigan Lake Athletic Association at the beginning of the season has been most successful, having been exceptionally well patronized by residents and visitors alike. Encouraged by the consistently well maintained attendance, the promoters have decided to continue the series into September by holding a flannel dance on Saturday, September 2. The dance will commence at 9 p.m. standard time and will continue until midnight. A large attendance is confidently anticipated, particularly in view of the fact that Monday being Labor Day, many will be spending the week-end in the district. The music, which will include the latest dance numbers, will be supplied by Fyfe Wilson's orchestra, of Victoria, which has played for all the dances during the season.

LOCAL SPORTSMAN WED IN VANCOUVER

Guy Patrick, Son of Alderman Patrick, Married Yesterday

Vancouver, Sept. 1.—An interesting wedding took place yesterday afternoon at Christ Church, Archdeacon Perry officiating, when Miss Kathleen Sadie Carson, daughter of Mr. and Mrs. Nelson J. Carson, was married to Mr. Guy Watterson Patrick, fourth son of Mr. and Mrs. Joseph Patrick, of Victoria.

The bride entered the church with her father, who gave her in marriage. She wore a suit of nigger brown velour with panne velvet hat of the same shade, trimmed with pheasant's wings. A white fox fur and a corsage bouquet of Cecil Brummer roses completed her attire. Her attendant was Miss Mae Hungerford, who acted as bridesmaid and wore a blue tricotine suit with grey hat trimmed with blue and corsage bouquet of lavender sweet peas.

The groom, who is known in sport circles in Victoria and Vancouver, and had a distinguished career during the war, was supported by Mr. C. P. (Pete) Muldoon, of Seattle.

Mr. Frederick Chubb, organist of the church, played the wedding march.

Mrs. N. J. Carson, mother of the bride, was attired in peacock blue satin, heavily embroidered in gold, with hat en suite, and Mrs. Joseph Patrick, mother of the groom, wore black charmeuse with sequin overdress, black lace hat and ermine furs.

Immediately following the ceremony a reception was held at the home of the bride's parents, where the reception hall was banked with greenery and golden glow. In the drawing room roses formed the decoration, and in the dining room the table was centred with a cloth of Italian point Venice lace, the wedding cake, pale pink sweet peas and tulle. Mrs. Frank Patrick poured tea and Mrs. J. Traquair presided at the coffee urn. Assisting in the dining room were Miss Florence Stocks, Miss Pauline Jackson and Miss Eura Leeson. During the afternoon Miss Leeson sang several numbers.

The groom's gift to the bridesmaid was a pearl pin and to the best man a morrocco leather wallet.

Later in the day Mr. and Mrs. Patrick left on a motor tour to Mount Rainier, the bride traveling in a suit of blue tricotine with French model hat in the same shade and mink furs.

On their return the young couple will take up residence in Vancouver.

Out-of-town guests included Mr. and Mrs. Joseph Patrick, Mr. and Mrs. Lester Patrick, Mr. Stanley Patrick, Mr. and Mrs. George A. Strickland, all of Victoria; Mr. and Mrs. Ted Patrick, of Seattle; Rev. William Scott and Mrs. Scott, of Sardis; Rev. J. W. Miller and Mrs. Miller, of Revelstoke; Mr. and Mrs. J. J. Strutzel, of Cassidy; Mr. and Mrs. J. McLaughlin, of Copper Mountain; Mr. and Mrs. N. J. Abbott, of New Westminster; Miss Gladys Underwood, of Chase; Miss Pauline Jackson, of New Westminster, and Dr. J. H. Carson, of Premier.

She: Why do you laugh when Jinks tells his stale jokes? He: Well, if I don't laugh he'd think I didn't understand the joke, and try to explain it.

IF WINTER COMES

by A. S. M. HUTCHINSON

INSTALMENT NO. 45

Copyrighted—Published by arrangement with British & Colonial Press, Ltd.

In those words he had expressed his composition. What he had not revealed—that very vividness of sense of what was right (and what was wrong) in his conduct foreboding it—was the corroding struggle to preserve the path of his duty. Because of that struggle he kept locked the refuge that Nona was to him in his dismays. He would have no meetings with her save only such as thrice happy chance and most kind circumstance might apportion. That was within the capacity of his strength. He could "at least" (he used to think) prevent his limbs from taking him to her. But his mind—his mind turned to her; automatically, when he was off his guard, as a swing door ever to its frame; frantically, when he would abate it, as a prisoned animal against its bars. By day, by night, in Fortune's company, in Mabel's company, in solitude, his mind turned to her. This was the refuge he kept locked, using the expression and envisaging it.

He used to think, "Of course I fail. Of course she's always in my mind. But while I make the effort to prevent it, while I do sometimes manage to wrench my mind away, I'm keeping fit; I'm able to go on putting up some sort of a fight. I'm able to help her."

To help her! But helping her, unfolding before her in his own measured words, as one pronouncing sentence, rectitude's austere asylum for their pains, watching her while she listened, hearing her gentle acquiescence—these were most terrible to his goverance upon himself.

He said one day, "You see, there's this, Nona. Life's got one. We're in the thing. All the time you've got to go on. You can't go back one single second. What you've done, you've done. It may take only a minute in the doing, or in the saying, but it's done, or said, for all your life, perhaps for the whole of some one else's life as well. That's terrific, Nona.

"Nona, that's how life gets us; there's just one way we can get life and that's by thinking forward before we do a thing. By remembering that it's going to be there for always. What's in our hearts for one another, Nona, is no hurt to tomorrow or to next year or to twenty years hence, either to our own lives or to any one else's—no hurt while it's only there and not expressed, or acted on. I've never told you what's in my heart for you, nor you told me what's in your heart for me. It must remain like that. Once that goes, everything goes. It's only a question of time after that. And after that, again, only a question of time before one of us looks back and wishes for the years over again."

She made the smallest motion of dissent.

He said, "Yes. There's right and wrong, Nona. Nothing else in between. No compromise. No way of getting round them or over them. You must be either one thing or the other. Once we took a step towards wrong, there it is for ever, and all its horrible things with it—deceit, concealment, falsehood, subterfuge, pretence; vile and beastly things like that. I couldn't endure them; and I much less could endure thinking I had caused you to suffer them. And then on through that mire to dishonor.—It's easy, it sounds rather fine, to say the world well lost for love; but honor, honor's not well lost for anything. You can't replace it. I couldn't—"

The austere asylum of their pains. He looked back upon it as he had unfolded it. He looked forward across it as, most stern and bleak, it awaited them. He cried with a sudden loudness, as though he protested, not before her, but before arbitrament in the high court of destiny, "But I cannot help you upward; I can only lead you downward."

She said, "Upward, Marko. You help me upward."

Her gentle acquiescence!

There swept upon him, as one reckless in sudden surge of intoxication, most passionate desire to take her in his arms; and on her lips to crush to fragments the barriers of conduct he had in damnable sophistries erected; and in her ears to breathe, "You are beloved to me! Honor, honesty, virtue, rectitude—words, darling, words, words, words! Peloved, let the foundations of the world go spinning, so we have love."

He called most terribly upon himself, and his self answered him; but shaken by that most fierce onset he said thickly, "I'll have this. If ever it grows too hard for you, tell me—tell me."

It must be kept locked. In grievous doubt of his own strength, in loneliness more lonely for his doubt, more deeply, as advancing Summer lengthened out his waking solitude, he explored among his inmost thoughts; more eagerly, in relief from their perplexities, turned to the companionship of Fargus and the Perches. How very, very glad they always were to see him! It was the strong happiness they manifested in greeting him that most deeply gave the pleasure he had in their company. He often pondered the fact. It was, in their manifestation of it, as though he brought them something—something very pleasurable to them and that they much wanted. Certainly he, for his own part, received such from them; a sense of warmth, a kindling of the spirit, a glowing of all his affections and perceptions.

(To Be Continued.)

CONCERT AND DANCE PLANNED AT SOOKE

Sooke Harbor—Sooke has been fortunate lately in the matter of concerts. Recently a very successful one was staged under the auspices of the Women's Institute. The Girl Guides are about to make their debut as entertainers. On Friday, September 22, through the influence of J. A. Murray, J. P., and local church warden, Mrs. Ashe, of Metchosin, has been persuaded to bring a party from Metchosin and give an entertainment in aid of the Anglican Church funds of Sooke. Mrs. Ashe and her party from Metchosin are sure of a very hearty welcome from the Sooke people, and everyone who is fortunate enough to attend the concert is sure of an enjoyable time and much laughter. After the concert there will be a dance for which the Sooke Orchestra has been engaged.

Oaklands Bible Class.—The Girls' Bible Class of the Oaklands Methodist Sunday School is holding a sale of home cooking in the store of David Spencer Ltd., on Saturday, September 2 commencing at 11 o'clock.

Makes Grant to Nurses.—The Saanich Council last night voted a further grant of $1,000 to the Victorian Order of Nurses, Saanich Branch.

Try it

For the sake of those who drink with you.

CHASE & SANBORN, Montreal.

School Shoes

The window displays at both of our stores present an array of interesting values in Strong School Shoes for boys and girls.

MUTRIE & SON

TWO STORES—1203 Douglas St. and 1621 Douglas St.

One of Our Removal Sale Bargains

Newcombe—Splendid burl walnut case, fine action and tone..... **$325**

Suitable terms.

HEINTZMAN & CO., LTD.

Opposite Post Office.

Guaranteed School Suits

Every Sam Scott School Suit is sold with the guarantee that if through any fault of workmanship or material a suit does not give complete satisfaction, you will be entitled to a new suit free of charge. These prices are strictly reasonable for suits of such splendid quality.

Suits fitting 11 to 16 years, with one pair of bloomers. **$8.50**

Suits with two pairs of bloomers, $18.50, $16.50, and **$15.50**

OVERCOATS
Heavy Double Breasted Tweed Overcoats, in dark shades. Sizes to fit 4 to 10 years. Prices $12,50 and **$12.00**

UNDERWEAR
Winter Weight Underwear, in combination or separate garment styles. Knee length and long sleeves. Per suit, $2.50 to..... **$2.00**

SWEATER COATS
Pure Wool Sweaters, with roll collar and two pockets. All shades and sizes. Price **$5.50**

KHAKI SHIRTS
Pure Wool Khaki Shirts, with shoulder straps and two pockets. Neck sizes 12 to 14½. Price **$2.75**

Sam Scott
Boy's Clothes Specialist
1221 Douglas Street — Phone 4026

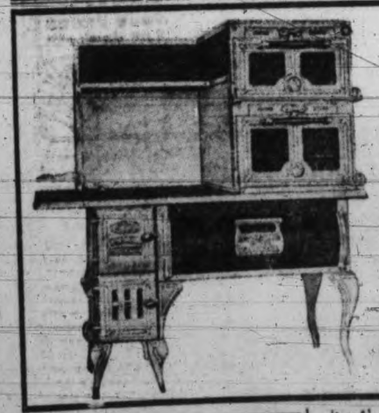

SAVE YOUR BACK

If Mother is troubled with Rheumatism or Lumbago this is the Range you should get her. Two daylight ovens, enamel splashers, easily kept clean and sanitary. Large warming oven below. Your inspection invited.

B.C. Hardware & Paint Co. Ltd
"The Range People"
717 Fort St. Phone 82

VELVET
—ice cream of purity, famous for its smooth, firm texture and tasty flavors; your favorite

ICE CREAM
—is obtainable wherever the crowds are, or from your favorite dealer. Take some home. Try A Neapolitan Brick.

Velvet Phone 1782. Northwestern Creamery, Ltd. 1311 Broad St.

Perfect Shoulders and Arms

Nothing equals the beautiful, soft, pearly white appearance Gouraud's Oriental Cream renders to the shoulders and arms. Covers skin blemishes. Will not rub off. Far superior to powders. Send 15c. for Trial Size. FERD. T. HOPKINS & SON, Montreal

Gouraud's Oriental Cream

LET US STOP That Leak
The Colbert Plumbing and Heating Co.
Established 1882
Phone 502 755 Broughton Street
"Your Grandma Knows Us"

THE CARPETERIA CO.
Wonderful Carpet Cleaning
"The Hamilton-Beach Pioneers"
NOTE OUR ADDRESS
921 Fort St. (Just Above Quadra)
Phone 1455.
Old Carpets Remade Into Lovely Fluff Rugs.

Utilize The Times Want Ads

PANTORIUM DYE WORKS
We Clean and Dye all kinds of ladies' and gents' wearing apparel. Our latest equipment enables us to give you the best possible work and service.
Phone 3302

"Say It With Flowers."
Brown's Victoria Nurseries
618 View St. Phones 1269 and 219
Special Sale Cut Flowers
Phone 1269

Sold only in sealed packets
—dust-proof!

Dissolves Instantly

LUX wafers are made so very thin—our own exclusive process—that every particle dissolves instantly in hot water. LUX makes a quick, wonderful cleansing suds for all fine, dainty things—and leaves no trace of free soap in the fabric to spot, or discolor it.

LUX is as harmless for the cleansing of all fine things as pure water itself.

344

FRUIT GROWERS TO HOLD MEETING

(Times Correspondence)

Metchosin—The first general meeting of the Metchosin Co-operative Fruit Growers' Association will be held on Wednesday, September 20, at the Metchosin Hall, when the report of the season's business will be considered and the election of officers for the ensuing year will take place. Special speakers will give addresses, and it is expected there will be a large attendance.

As already intimated, the directors have not canvassed for new members, but any person wishing to join and tendering application to the secretary on or before that date will, if elected, receive full benefits.

It is interesting to note that over 1,400 pounds of raspberries has been obtained by one of the members from half an acre of land.

Imperial Oil, Limited

Announce the Opening on

SATURDAY NEXT, SEPTEMBER 2

of Three New Service Stations at the following convenient points:

Oak Bay Avenue and Fort St.
Government St. and Gorge Road
Moss Street and Fairfield Road

These Stations have been designed with a view to easy access, and are equipped in every detail with the latest devices necessary to give superior service. The Public will find the attendants energetic, capable and courteous, and whose sole object will be to give complete satisfaction.

We request the pleasure of proving this to all motorists.

IMPERIAL OIL LIMITED
VICTORIA, B.C.

FUNDS ALL SPENT IN SOME WARDS

Saanich Councillors With Smaller Funds Exhaust Resources

Ward Six Strategy Proved Financial Boomerang

Acrimonious debate arose last evening at the Saanich Council Board when large over-expenditure of ward funds were brought up.

On April 14 last the Council formally voted on the motion of Councillor Brooks of Ward Six, that the $35,000 apportioned for road work should be shared among the wards on the basis of ward assessments.

To the general surprise of the councillors, this resulted in Ward Six, as well as Wards Two and Seven, receiving considerably less than the $5,000 receivable on the equal sharing basis hitherto in vogue.

Would Retrace.

Wards Two, Four and Six being already overspent or in danger of such misadventure, a strong sentiment developed last night for reversion to the old plans. Councillor Brooks threatened to have a Ward Six delegation present next week to demand $5,000, on grounds that "Ward Six builds and maintains roads for all America to run around on."

Councillor Vantreight, whose ward benefits by nearly $500 of an increase in allotment, promptly guaranteed to have an equal delegation attend to maintain the status quo "and then we shall see what we shall see," he said.

Finally a resolution to adhere strictly to the existing system was carried over Councillors Brooks and Macnichol's opposition, this resulting in a complete shutdown on road-work in several of the wards.

Speaking Figures.

The appropriations authorized are as follows: Wards One, $5,640; Ward Two, $4,540; Ward Three, $5,479; Ward Four, $4,900; Ward Five, $5,270; Ward Six, $4,620; Ward Seven, $4,520. Ward expenditures up to July 22 last, the latest reported, but since greatly exceeded, were as follows: Ward One, $2,351; Ward Two, $4,968; Ward Three, $2,144; Ward Four, $4,750; Ward Five, $1,941; Ward Six, $3,904; Ward Seven, $3,554.

Accepts Responsibility.

Some discussion arose as to who should bear the responsibility where overspending has occurred. Councillor Brooks opined that Road Superintendent Girling should share any blame, but Councillor Macnicol blandly interjected "as far as my ward is concerned, shoot at me, I can stand it, I did the spending," and so became the target for much of the criticism.

WILL ASK COURTS TO RESTRAIN BOARD

Ward Two Ratepayers Indignant Over Chinese School

Injunction proceedings will be taken in the courts to restrain the Victoria School Board from opening the Chinese school on Railway Street, it was decided at a meeting last night of the Central Park Ratepayers' Association, which was formed as a result of the refusal of the School Board to listen to the objections of a large number of ratepayers in connection with the establishment of the institution.

Already one of the two frame buildings proposed by the School Board to be used for the Chinese pupils has been moved to the new site, and the other will be there some time to-day. A certain amount of rock will have to be blasted and plumbing will have to be done to make the schools ready for occupancy.

Howard S. Stevenson presided at last night's meeting and he was elected President or chairman of the new organization. T. W. Hawkins was elected treasurer, and the following are members of the executive: J. J. Ross, R. H. Hodgkinson, A. W. Pitney, John Grant and W. A. Blake. The executive was authorized to appoint a paid secretary and a canvass will be made for funds with which to fight the battle to force the School Board to change its edict.

Colonel Donald McGugan is acting as the solicitor for the new organization, and he has been instructed to go ahead with the necessary legal proceedings. In the meantime every endeavor will be made to get the School Board to change its attitude on the question.

One speaker pointed out that there was absolutely no necessity for establishing the Chinese school where the Board proposed, as it was a residential district, and there were plenty of places in Chinatown where such a school could be established, and which would be much more convenient for the Chinese pupils.

J. J. Ross pointed out that there was a good brick building in Chinatown which was owned by the city and could easily be converted into a suitable school for the Chinese pupils. This statement was greeted with applause.

The claim that there was economy in the School Board's present plan to accommodate the Chinese pupils was ridiculed and it was pointed out that a school in Chinatown would be much more economical.

When it was proposed that the organization should go over the heads of the School Board and approach the City Council in the matter, Mr. Stevenson said that the City Council and the School Board were at loggerheads, and the Council would be "tickled to death" to see the School Board up a tree.

There was a large attendance at the meeting, and there was every evidence that the organization intended to stay with the fight until what it considered a reasonable attitude on the part of the School Board was assured.

It was pointed out by one of the speakers that when the Hindu Temple was built there had been a drop in the values of real estate in the vicinity, and it was claimed the district around Railway Street is also a residential section, it is considered by the ratepayers that it would be harmful to the best interests of the community if the school were established where the Board proposes it should be.

SAANICH ASKS MORE TIME FOR SEWERAGE BY-LAW

Endorsation of Payment to City Imperilled by Greater Victoria Discussions

"As I see things, we should either put the sewer by-law before the people in the very near future or else defer it to the end of the year," said Reeve Watson last night when asking the opinion of the Saanich Council as to the course to pursue.

"I am satisfied that if we ask the Victoria City Council to extend this by-law they will agree," he continued, asserting he did not personally believe the measure should be submitted at the time of the annual election, as being made the subject of party politics.

Councillor Macnicol believed the large by-law to have little chance of passage and favored early submission of a small by-law to pay the debt to Victoria. In this he was heartily supported by Councillor McWilliam, in view of the possibility of a Greater Victoria.

Councillor Horner could see no alternative to asking Victoria to extend the time for taking a vote of the ratepayers. Reeve Watson agreed, declaring he wished to see the debt paid but feared Greater Victoria discussions had imperilled success of any by-law while the question was unsettled.

"It is certain that the Greater Victoria scheme has put things out," remarked Councillor McWilliam, whereupon Councillor Horner moved and Reeve Watson seconded a motion asking the Victoria City Council to again extend the time for submission of the by-law to the ratepayers.

G.W.V.A. TAG DAY SEPTEMBER 9

Funds Will Be Raised by Veterans for Worthy Cause

Saturday, September 9, will be the tag day for the Great War Veterans' Association, and attention is called to the fact that this organization is doing good work among returned men and their dependents. Officers of this association here point out that there is constantly some work to be done in connection with relief or the fighting of some claim for some of the men who fought overseas. In many cases there are only the children dependents of the men who fell in the cause of freedom, and there is much that can be done and must be done to see that they are properly cared for.

The arrangements are in the hands of the women's auxiliary of the G.W.V.A., and plans are now all complete for the holding of the tag day on the occasion of which it is hoped that the public will generously respond in the interests of this worthy cause.

Ready for Visitors

The G.W.V.A., which was the first to make the move in connection with the big excursion of the Maple Leaf Post of the American Legion to Victoria, will, in conjunction with other organizations of ex-service men in the city, be prepared to give the visitors a hearty welcome when they arrive here on Saturday week.

A football game will be played in the afternoon, and in the evening there will be a monster community dance at the Armories in honor of the guests under the joint auspices of the Fifth Regiment and all local veteran organizations.

As for the Sunday programme, which will be on an elaborate scale, the executive committee comprising representatives of all organizations will meet at the G.W.V.A. at 7 o'clock to-morrow evening to complete final details.

LAKE HILL NOW HAS LOST BUSSES

Jitney Competition in Busy Hours Causes Abandonment of Route

Notified of the termination of the bus service to Lake Hill as a result of jitney raiding, the Saanich Council last night, after debating aspects of jitney competition, appointed Reeve Watson and Councillors Vantreight and Macnicol as an investigating committee, to report next week. "What I am worrying about is the transportation of somewhere about sixty High School pupils from this district," declared Councillor Horner.

Councillor McWilliam favored favored strict licensing and regulation of all persons driving jitneys in Saanich. It was pointed out that, unless arrangements are made with Victoria City, to prohibit jitneys on Quadra Street within the city limits, little value would accrue to Saanich licenses, as the cream of the business is within the city limits.

Municipally owned bus lines, possibly in co-operation with Victoria City or in connection with transportation to the new cemetery at Royal Oak, were also mooted.

Piano and Player-Piano Stock-Taking **SALE**

All brand new stock, new styles. Your choice of WILLIS, KNABE and CHICKERING.

Convenient Terms

Willis Pianos, Ltd.
1003 Government St. Phone No. 514

ENGLISH FELT HATS

Gordon Drysdale LIMITED

JAEGER WOOL GOODS

Store Hours 9 a.m. to 6 p.m.—Wednesdays, 1 p.m.

Women's and Misses' Gabardine Raincoats

$11.75 to $17.50

Gabardine Raincoats made in the trench coat style are recognized as being the most useful of coats for the rainy season; light in weight, well fitting and of enduring quality and workmanship.

Here you will find many models and whether you require a model of all-wool, cotton or wool mixture we are in a position to attend to your requirements. There are unlined, half lined and full lined models with cuffs or wrist straps, slash pockets and belts. Priced from **$11.75** to **$17.50**.

54-Inch Silvertone Coating

Special

$2.75 a Yard

Very desirable for women's and children's Winter coats, shown in shades of deep saxe blue, Pekin, grey, brown, sand, purple and wine. Special value at **$2.75** a yard.

Umbrellas at Moderate Prices

Children's Umbrellas with ring, crook or straight handles, **$1.50, $2.50** and **$3.50** each.

Women's Umbrellas with good quality covers on strong frames with straight handles, **$2.00** each.

Women's Umbrellas with cotton and wool mixture covers; handles are finished with leather strap, ring or cord; **$4.50** each.

Silk Gloria Cloth Umbrellas with strong frames; many different style handles to choose from, including sterling silver, colored rings and straps; **$5.50** and **$6.50** each.

Pure Wool Directoire Knickers For Fall and Winter

Warm and comfortable for the coming colder days; made of pure fine wool and having double seat; colors include grey, mauve and navy; all sizes, **$3.50** a pair.

Soft Felt Sports Hats Are Selling At $4.75

There is a reason for the popularity of these soft, crushable Felt Sports Hats. The head sizes are much smaller for those with bobbed hair. They give an excellent amount of service and are to be had in various styles and colors, such as grey, sand, white, saxe, purple, black and Pekin blue; **$4.75** each.

Children's Hats and Coats for School

Children's Plush Hats of brown, navy and black with stitched brims and silk ribbon; Velvet Hats with trimmings of wool embroidery and tassels; Navy, Brown and Black Beaver Hats; Reindeer and Brown Velour Hats; many styles and all the necessary sizes for the little tots; **$3.50** to **$7.50**.

Blanket Cloth Coats for ages 4, 8 and 10 years; Copenhagen, brown and crimson; **$7.50** and **$10.50** each.

Velour Coats with fur collars and beautiful linings, some are trimmed with silk stitching; for ages 10 and 12 years; **$15.00** and **$22.50**.

Children's Hosiery and Gloves

Children's Heavy 1-1 Ribbed Cotton Hosiery; sizes 5 to 7½, **35¢** a pair; 8 to 10, **50¢** a pair. Children's Mocha Fleece-Lined Mitts; sizes to 6, **$1.10** and **$1.25** a pair. Boys' and Misses' Single Dome Pique Stitched Capeskin Gloves, in brown only, **$1.35** a pair.

Telephone 1876 1211 Douglas Street First Floor 1877
Blouses and Corsets 1878

MAKES STUDY OF AMERICAN INDIANS

George G. Heye, Director of Museum of American Indians, Here

The Bureau of American Ethnology has given to the world so much valuable data on the early history of the native races of this continent, and so much attention has been given thereby to the tribes of the Pacific Northwest that it is interesting to know that the Museum of the American Indian, Heye foundation, is to be open to the public, November 15.

This wonderful museum, containing nearly 2,000,000 specimens has been hitherto available for students research, but its Director, George G. Heye, who arrived in the city yesterday for a holiday, says it is now to be opened to the public. Thus the work of the scientists who work for the Bureau will be illustrated in what has been a private collection, but which has outgrown the scope of its founders. It is located in New York City.

Mr. Heye is particularly sorry just to have missed so famous an anthropologist as Professor Franz Boas, who was here earlier in the week, and with whom an interview appeared in The Times Saturday. He paid a tribute to Dr. Boas's investigations, and to that of Dr. Harlan Smith, who is again working this Summer in Bella Coola for the Canadian Government.

Mr. Heye hopes to meet Dr. Newcombe while in Victoria, but does not expect to do any collecting at the present time. Expeditions for the Heye Foundations have worked in many parts of North, Central, and South America. Special attention of late years has been given to Cuba, to South Western states among the Pueblos, and to the native races of Ecuador, and other portions of the tributaries of the Amazon. He stated to The Times representative that unusually interesting data of the culture of South American Indians had been discovered, but the ground had scarcely been scratched yet.

Mr. Heye is accompanied to Victoria by Mrs. Heye, and Harmon W. Hendricks, vice-president of the museum. This museum, it may be stated, is the only one of its kind in America, giving sole attention to the aboriginal inhabitants of the New World. A representative collection of Indian articles from Vancouver Island is possessed by it.

WEATHER IN AUGUST.

Another fifty-two hours of sunshine, and Victoria would have had a perfect weather month according to the weather report issued by Napier Denison, Superintendent of the Gonzales Meteorological Observatory. The reports show that for the month of August there was a mean temperature of 59 degrees, with a total precipitation of .69 inches. Two hundred and forty-eight hours and 48 minutes of sunshine were enjoyed by Victorians, and tourists who stayed here during the month of August. Another 52 hours was required to bring the month's sunshine to its average standard.

There was also more rain than usual. A total of .07 inches of rain was the increase made this month. The temperature reached its highest point on August 17, when the thermometer registered 82 degrees, while the lowest was attained on August 29, the reading indicating 48 degrees. The month of August is the first month out of the last eight to exceed its average rainfall, but despite this fact the average rainfall for the year so far, is 5.95 inches below its average.

HEAD-FIX
FOR
Sick and Nervous Headaches
NEURALGIA and RHEUMATIC PAINS
NO OPIATES or INJURIOUS DRUGS
Just what your physician might prescribe in capsule form.
At all druggists
35c PER BOX

Vancouver Drug Co., Ltd., Special Agents.

Rely on Cuticura To Clear Away Skin Troubles
Soap, Ointment, Talcum, 25c. each. Sold everywhere. Cut. Depot: Lymans, Limited, 64 Bond St., Montreal.

Over a Quarter of a Century of Public Service

of the highest order, stands behind every packet sold.

"SALADA" TEA

Black-Mixed-Green-Sealed Packet Only.

POSSESSION OF STOLEN SUIT WAS COSTLY FOR ACCUSED

Police Determined to Stamp Out Pass Key Burglaries

Failing to satisfy the court that he came by a suit of clothes, the property of Captain C. D. Neroutsos honestly, Joseph Hill, charged on remand with possession of stolen goods was sent to jail for three months with hard labor by Magistrate Jay in the city police court to-day. Captain C. D. Neroutsos gave evidence of the burglarly which had been perpetrated on his home at 46 Dallas Avenue one week ago, when a $60 suit of clothes was taken. Witness identified the clothes found in the possession of the accused. Evidence was given by Detective Phipps who made the arrest in Vancouver, and by a local second hand dealer who bought the suit for $5 on representations made by the accused. The accused, insisting earnestly that he was the "fall guy" pleaded innocence, but failed to produce proof of how he came into the possession of the stolen goods. The fact that Captain Neroutsos found all doors locked when he returned home on the evening in question led the police to believe that a pass key had been used.

Smart work on the part of the police located the stolen suit twenty-four hours after it had been taken. Next day the accused was under suspicion and three days later he was picked up in Vancouver.

In the month just passed a serious growth in the number of burglaries presumed to have been effected by pass key have been noted and the police are determined to stamp out the practice which of itself is hard to detect, leaving few traces of the perpetrator.

Robert and William Morrow charged with being drunk in public "guessed it was so" and were each fined $50. Half a bottle of whisky and seven empty beer bottles were ordered confiscated.

TRANS-PACIFIC MAIL.

The trans-Pacific mail sailings have been listed for September. The schedule and closing time runs as follows:

President Jackson—Mails close Sept. 2; due at Yokohama Sept. 14, Shanghai Sept. 19, Hongkong Sept. 23.

Empress of Russia—Mails close Sept. 7, due at Yokohama Sept. 18, Shanghai Sept. 22, Hongkong Sept. 28.

Yokohama Maru—Mails close Sept. 8, due at Yokohama Sept. 24, Shanghai Oct. 5, Hongkong Oct. 9.

President Grant—Mails close Sept. 16, due at Yokohama Sept. 28, Shanghai Oct. 3, Hongkong Oct. 7.

Empress of Australia—Mails close Sept. 21, due at Yokohama Oct. 3, Shanghai Oct. 7, Hongkong Oct. 13.

Manila Maru—Mails close Sept. 22, due at Yokohama Oct. 9, Shanghai Oct. 20, Hongkong Oct. 25.

President Jefferson—Mails close Sept. 30, due at Yokohama Oct. 12, Shanghai Oct. 17, Hongkong Oct. 21.

Empress of Asia—Mails close Oct. 5, due at Yokohama Oct. 16, Shanghai Oct. 20, Hongkong Oct. 26.

Australia and New Zealand.

Tahiti—Mails close Sept. 5, 4 p. m., via San Francisco.

Ventura (Australia only)—Mails close Sept. 16, 4 p. m., via San Francisco.

Niagara—Mails close Sept. 23, 8.30 a. m., direct.

Maunganui—Mails close Oct. 3, 4 p. m., via San Francisco.

SUNRISE AND SUNSET.

Time of sunrise and sunset (Pacific standard time) at Victoria, B. C., for the month of September, 1922:

	Sunrise		Sunset	
Day.	Hour	Min.	Hour	Min.
1	5	30	6	56
2	5	31	6	54
3	5	33	6	52
4	5	34	6	50
5	5	36	6	48
6	5	37	6	46
7	5	39	6	44
8	5	40	6	42
9	5	41	6	40
10	5	42	6	38
11	5	44	6	36
12	5	45	6	34

NOTICE TO MARINERS.

Mariners are herewith notified that the black wooden spar-buoy, marking the north extreme of Maple Spit, Baynes Sound, B. C., is reported missing. This buoy will be replaced as soon as possible.

SCHOOL OPENING SHOE SNAPS

The "Stewart" School Shoes have established a reputation for solidity that only good long wearing leather can earn. We are quoting very low prices on shoes for the school opening.

BOYS' SPLENDID URUS CALF BLUCHER BOOTS, with bellows tongue, double toecap and oiled waterproof soles; standard screwed. These boots have full vamps, leather insoles and guaranteed leather counters.

You can't buy better at any price.

Sizes 11, 12, 13, 13½ ... $3.45

Sizes 1, 2, 3, 4, 5, 5½ ... $3.95

LECKIE BOOTS Full Stock Always on Hand.

GIRLS' TAN CALF HIGH CUTS

Made like the boys' (all solid), but very smart. The Stewart B. C. Special.

Sizes 8, 9, 10, 10½. Price ... $3.95

Sizes 11, 12, 13, 1-2. Price ... $4.45

Girls' Patent Pumps, value $3.50. Sizes 11-2 ... $2.50

STEWART'S

1321 Douglas Street

The Charm of the Summer Home

is in freedom from kitchen smells and kitchen drudgery. Keep the home sweet and clean and the meals wholesome and appetizing by serving

Shredded Wheat

with fresh fruits and green vegetables. Shredded Wheat is a ready-cooked whole wheat food. Nothing so appetizing as the aroma of baked wheat. Sets you up for work or play on sultry days—the most real food for the least money.

Two Biscuits with milk or cream make a complete nourishing meal. Eat it for breakfast with sliced bananas or prunes; for dinner with sliced peaches, apricots, stewed raisins, or fresh fruits. Ready-cooked, ready-to-eat.

News from the Ocean Lanes

SCYTHIA BRINGS BRITISH YACHTS

Craft Will Be Sailed in Long Island Races Commencing September 9

The "Rose," one of the British yachts that will compete in the British-American contest to be held on Long Island Sound commencing September 9, reached New York yesterday on the deck of the Cunard liner Scythia.

The "Rose" will be sailed by her designer, C. Nicholson, designer of the Shamrock IV.

The yacht "Jean," owned by Sir John Ward, was also brought across the Atlantic by the Scythia. The steamship Caronia carried the "Reg," owned by Norman Clark-Neill, and the "Colia III," designed and built by F. J. Stephen.

The "Jean," which took part in last year's races, will be sailed by Sir Ralph Gore; the "Reg" will be in the hands of Captain R. T. Dixon while John Stephen will be at the "Colia's" helm.

This annual yachting contest was inaugurated last year, when four American yachts went over to England and suffered defeat in the Solent by the British yachts. The competition is open to teams of four boats on each side and the conditions are that races be contested alternately on each side of the Atlantic.

Considerable interest attaches to the "Jean," as she was subscribed for by members of the Royal Yacht Squadron, the Royal Victoria Yacht Club, the Royal Thames Yacht Club and the Royal London Yacht Club. Many members of these clubs will be present at the races.

VESSEL MOVEMENTS

Victoria, Sept. 1.—Arrived: Admiral Dewey, from Seattle; Bessie Dollar, from Yokohama, for Vancouver. Sailed: Admiral Dewey, for San Francisco.

Portland, Ore., Aug. 31.—Arrived: Redondo, New Orleans. Sailed: West Orowa, Orient; motorship Missourian, Europe.

San Francisco, Aug. 31.—Arrived: Steel Worker, New York; Santa Rosa, Astoria; H. F. Alexander, Seattle; Hornet, Astoria; Elizabeth, Bandon. Sailed: E. D. Kingsley, Vancouver.

Seattle, Aug. 31.—Arrived: Las Vegas, Gray's Harbor; J. C. Kirkpatrick, Tacoma; Admiral Dewey, Vancouver; Rainier, Bellingham; Makena, Tacoma. Sailed: Mexican, Tacoma; Admiral Dewey, Oakland; Pleiades, Mobile; Centurion, London; William F. Herrin, Port Costa; H. E. Lovejoy, Tacoma; Admiral Rodman, Ketchikan; Birmingham City, Boston.

Tacoma, Aug. 31.—Arrived: H. B. Lovejoy, Seattle; Port Angeles, San Francisco; Lyman Stewart, San Francisco; Yokohama Maru, Yokohama. Sailed: Lavenport, San Francisco; Chilliwack, Vancouver, B.C.

Petersburg, Aug. 31—Sailed: Queen, southbound.

Arrived.

New York, Aug. 31—Lithuania, Libau; Guglielmo Peirce, Naples; Acropolis, Pireaus.

Antwerp, Aug. 29.—Kroonland, New York.

Rotterdam, Aug. 30.—Noordam, New York.

Kobe, Aug. 28—Tjiloboet, San Francisco.

Yokohama, Aug. 29—China, San Francisco.

Shanghai, Aug. 29—Dewey, San Francisco.

Manila, Aug. 30—President Madison, Seattle.

Liverpool, Aug. 30—Virginian, San Francisco.

Liverpool, Aug. 31—Carmarthenshire, Seattle and San Francisco.

Sailed.

New York, Aug. 31.—Patria, Naples; Chicago, Havre.

Rotterdam, Aug. 29.—Nieuw Amsterdam, New York (and sailed from Plymouth 30th).

Hamburg, Aug. 30—Oruna, New York.

Plymouth, Aug. 30—Rochambeau (from Havre), New York.

Hongkong, Aug. 30—Ixion, Seattle; 31st: Persian Maru, San Francisco.

HASTINGS MILL CHARTER.

The barquentine Forest Friend has been chartered by the Hastings Mills people to load lumber for Sydney and Melbourne, at private terms.

Famous Sailer Now Wreck in South Seas

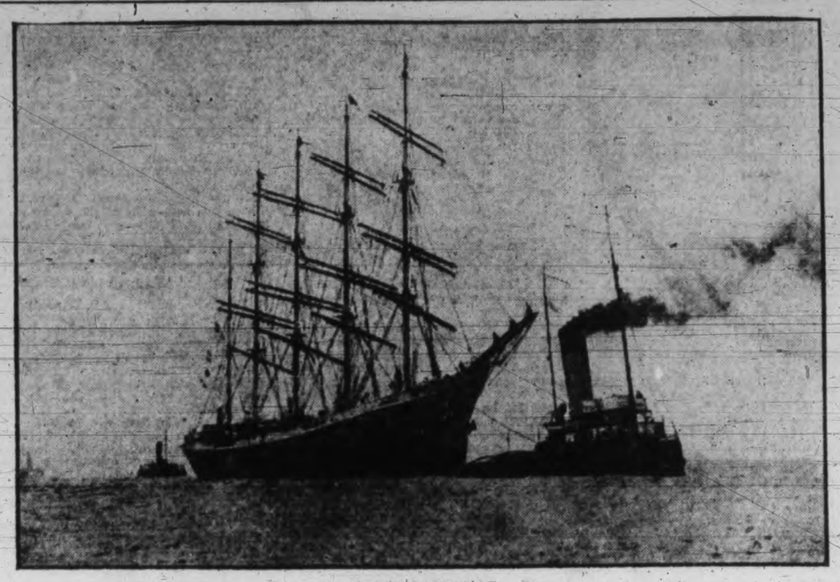

BARQUE FRANCE

This famous five-masted sailing barque, built at Bordeaux in 1912, now lies a total wreck on the reefs of the Loyalty Group, New Caledonia. She was the vessel to whose aid rushed the Canadian freighter Canadian Transporter, while on her last Australian voyage. The Canadian Transporter was in drydock here to-day.

YARROW BOILERS GIVE SPEED TO MAMMOTH LINERS

Norman A. Yarrow Crossed Atlantic By S. S. Majestic, Fitted With Firm's Boilers; Shipbuilding and Other Industries In U. K. In Depressed State, He Says.

Norman A. Yarrow, manager of Yarrows, Ltd., accompanied by Mrs. Yarrow, returned to the city by the afternoon boat yesterday after spending over six months in the United Kingdom. Mr. and Mrs. Yarrow crossed the Atlantic from Southampton to New York by the White Star liner Majestic, and came on to Victoria via Montreal and the Canadian Pacific.

The Majestic is a vessel of 56,000 tons and a trial sea speed of 23 knots, but on occasion has been known to make from 25 to 27 knots. The tremendous speed of the Majestic is made possible by the fact that the ship is equipped with forty-eight patented Yarrow watertube boilers, and this, most naturally, was a matter of considerable interest to Mr. Yarrow, who closely watched the great liner's performance during the passage across the Atlantic. The chief engineer of the Majestic informed Mr. Yarrow that the boilers were working excellently and that great things are expected of the liner in the matter of speed. It is a matter of interest that the Cunard liner Berengaria, formerly the Vaterland, and the Leviathan, formerly the Imperator, once the queens of the German merchant marine, are also equipped with Yarrow type boilers.

State of Industry.

While optimistic as to the future of industry in the Old Country, Mr. Yarrow stated upon his return that general conditions in the United Kingdom at the present time were in a depressing state. In the course of his tour he met a great many captains of industry in the large manufacturing and industrial sections of England and Scotland, and while most hopeful for the future, they were of one mind in discussing the present state of the country's industries.

The unemployment situation in the United Kingdom, Mr. Yarrow states is very serious, and is a problem that is severaly taxing the ingenuity and resource of the country's leaders in grappling with it. There is considerable dissatisfaction among the people, as the dole system, he stated, is not working at all satisfactorily. In illustrating his point Mr. Yarrow explained that under the dole system a man out of employment might be receiving a dole of 25 shillings a week. The man in employment would, therefore, take the view that he was working for a pittance of 10 shillings a week. But the unemployed had to be given some assistance, or starve.

Shipbuilding.

Shipbuilding and its allied trades has been the paramount industry of the British Isles, but now, Mr. Yarrow states, the shipbuilding plants are either closed down or are working on short time. "Shipbuilding is in a worse state than any other industry," said Mr. Yarrow. "The industry is dead." "Fully 60 per cent. of the men of the shipbuilding trade are out of a job, and when the work that is now under way is completed, another 20 per cent. will be laid off, which means that 80 per cent. of the shipbuliding workers of the United Kingdom will be out of employment."

"But there is a wonderfully hopeful feeling in the country," added Mr. Yarrow. "I do not look for any marked revival of industry in the Old Country for at least four years."

Motorship Development.

In dealing with the tonnage surplus, Mr. Yarrow spoke of a particularly signifcant development in the shipping trade. Two years ago the idle tonnage was heavy, but at the present time only about half of the original tonnage was laid up. This was a sign of improvement in trade. But the shipping companies were not operating at a big profit, and some were operating at a loss.

"The most signifcant point to my mind," said Mr. Yarrow, "was the fact that no Diesel ships were idle, which is a clear indication as to the future of shipping development." The vessels of the internal combustion type are being operated at a profit, for while the initial cost is high, the operating costs are low."

Germany at Work.

"Had Britain recognized the importance of hard work immediately the war was over," said Mr. Yarrow, "she would have been much better off industrially to-day."

Wages were high and work was at a premium. In Germany, he stated, there appeared to be plenty of employment, the factors in this, of course, being the low wages, and the rate of exchange was also in its favor.

Belgium seemed to be rapidly recovering and the factories were busy. A great amount of steel forgings, toys and other commodities from Germany and Belgium were being placed on the British market. Electrically, Britain is busy, as the electrical industry was in a prosperous state.

Mr. Yarrow estimates that 2,000,000 people are out of employment in the United Kingdom as a result of the industrial stagantion.

KINDERDYK COMING ON.

The Holland-American steamship Kinderdyk was at San Pedro, Cal., August 29 from Hamburg and other European points with a large cargo for delivery at North Pacific ports. The Kinderdyk will come on here after discharging at San Francisco.

TWO HARRISON SHIPS ARE DUE

Two vessels of the Harrison Direct Line are expected to reach this port during the month from British ports.

The freighter Benefactor, which is now on the Pacific Coast, is due to make this port September 9, with general freight. She is being followed by the Craftsman, which is looked for about September 30.

MANILA MARU DUE HERE NEXT WEEK

A. P. Chapman, of Chicago-Milwaukee, Passenger by O. S. K. Liner

Rithet Consolidated, Ltd., agents for the Osaka Shosen Kaisha, were advised to-day that the Japanese liner Manila Maru, on her thirtieth eastbound voyage, is now scheduled to arrive here next Friday, September 8.

The Manila Maru has some 600 tons of freight for British Columbia ports, including about 200 tons for discharge here, according to the advices. The ship has 11 cabin passengers and 33 steerage for Seattle, and 42 steerage passengers are booked to land at Victoria.

Returning to Seattle.

Among the first class passengers returning to Seattle by the Manila Maru will be A. P. Chapman, Jr., general passenger agent, Chicago, Milwaukee & St. Paul Railway, of Seattle, and George E. Stolp, Oriental freight agent for the C. M. & St. P., at Chicago.

Messrs. Chapman and Stolp went to the Orient by one of the Admiral liners several months ago to build up the railway company's connection in the Far East.

MORE STOWAWAYS ON PRESIDENT GRANT

Twenty-five Were Located Aboard at Seattle and Will Be Deported

Seattle Sept. 1.—Seventeen Chinese stowaways were yesterday found on the Shipping Board steamship President Grant which arrived this week from the Orient. Eight were taken into custody. Luther T. Weedin, commissioner of immigration, said that he would institute proceedings to have the 25 Chinese deported when the President Jackson leaves for the Orient next week. Fifty-four Chinese found on the President Jackson when she came from the Orient two weeks ago have been deported.

JACKSON WILL SAIL TO-MORROW

The steamship President Jackson, Capt. John Griffith, of the Admiral Line, will leave Pier A, Ogden Point, to-morrow afternoon with passengers and freight for the Orient.

The ship is scheduled to sail from Seattle at 11 o'clock to-morrow morning, and will dock here about 4 p. m.

TIDES AT VICTORIA

Sept. 1.

Low water, 5.18 a.m., 2.7 ft.
High water, 2.54 p.m., 7.7 ft.
Low water, 5.30 p.m., 7.4 ft.
High water, 10.27 p.m., 7.9 ft.

Sept. 2.

Low water, 6.11 a.m., 2.8 ft.
High water, 3.25 p.m., 7.8 ft.
Low water, 7 p.m., 7.1 ft.
High water, 11.25 p.m., 7.8 ft.

FORESTRY EXPERT REACHES MONTREAL ON SS. VICTORIAN

Edinburgh University Graduates May Be Sent to Canada for Training

Among the passengers arriving at Montreal on the Canadian Pacific liner Victorian was R. G. Broadwood, M. C., B. S. C., I. F. S., Lecturer on Forestry in the University of Edinburgh. He came from India via the British Isles. Mr. Broadwood is an ex-officer of the British army. Although he lost his left arm he is still active in his work and in his recreations, including big game hunting in the Himalayas and elsewhere.

He has come to Canada on his own initiative and at his own expense to inspect the lumber camps of this province in order to prepare the way for conducting a party of students in the forestry branch of his university to Quebec early next year. It is his belief that Canada easily tops the world in this line of work, particularly on its engineering side. "Up to the present," he said, "most of the British Isles graduates in this profession have gone to France, Germany, Switzerland, India and even Nigeria for their post-graduate training."

It is his own opinion that the drift should now be changed to Canada despite the slight handicap of the expense of passage and living. He contrasted the quick and efficient work done here with that of the Himalayas, where the country is difficult, though labor is cheap, but where the average speed is "200 logs per mile per month." Mr. Broadwood will remain in Quebec until the end of October, his first stopping point being Three Rivers.

Speaking of the university course in forestry he said that it extended over three years and that theoretical studies were balanced with practical work from the start, that his university, more than any other, laid stress upon the necessity of the latter, that of planting, nursery work and so forth, gradually becoming detailed and difficult, but that when the men left the university they were trained forest officers ready to take charge of exploitation, afforestation, timbering and all branches of the work. They would have to come at their own expense, however, and it was this consideration more than any other that had led large numbers to make the shorter trip to France, Germany and Switzerland.

"To those who wished to graduate into, and out of, the best "finishing school," however, the claims of Canada could not be ignored," said Mr. Broadwood.

SHIPPING NEWS AT PORT OF SEATTLE

Seattle, Sept. 1.—The port of Seattle will lay a tax levy of one mill next year, the same as last year, it was indicated yesterday at the close of a special meeting of the port commission. It was explained that, although the commission had effected a saving of $50,000 a year by recent consolidation in its organization, a decrease in valuation of $13,000,000 would produce a diminution in revenue of $13,000 at a one-mill levy.

The special meeting was held so that Commissioner W. S. Lincoln, who left last night for Toronto to attend a convention of port authorities next week, could attend. Commissioner George B. Lamping being absent campaigning for the Republican nomination for United States Senator. Commissioner George F. Cotterill declared that the commission had made a good showing in economies, and said that the decreased valuations and diminished port business were the reasons that the levy could not be cut.

With the schooner Thistle and the barge Charles Nelson in tow, the steam schooner Port Angeles, of the Charles Nelson Company coasting fleet, made a record in bringing two vessels into Port Angeles in four days and twenty-three hours from San Francisco. The Port Angeles is commanded by Captain S. Nelson. The Thistle is to be drydocked here for painting and probably for caulking, after which she will load piling for Honolulu.

Miss Violet Sunde, nineteen years old, daughter of Carl Sunde, head of the Sunde and d'Evers Company of Seattle, is to arrive at Astoria Saturday night aboard the steamship Luise Nielsen as a guest of Captain and Mrs. R. Velde. The Nielson is coming from the Orient.

The Norwegian steamship Regulus, Captain S. Svenungsen, which arrived from South America Wednesday night, was drydocked yesterday for cleaning and painting.

The steamship Santa Flavia, owned by Captain Harry W. Crosby, her commander, arrived here yesterday after a successful season in the Behring Sea.

ADMIRAL DEWEY TAKES FULL LIST SOUTHBOUND

The steamer Admiral Dewey, of the Pacific Steamship Company, left here at 9 o'clock this morning on her southbound trip to San Francisco. She carried a full list of passengers from Seattle and this port.

The steamer Ruth Alexander is due to leave here Sunday morning for San Francisco, carrying a full list of passengers.

DOLLAR BOAT ARRIVES.

The Robert Dollar freighter Melville Dollar passed up the Gulf at noon to-day from New York for Vancouver.

OPERATORS EAGER TO END RATE WAR

San Francisco, Sept. 1.—San Francisco members of the Pacific westbound conference to-day received a telegram from Northern operators which they stated showed a strong desire to end the rate war. Disagreement on the basis for reorganization of the conference thus far has prevented the conference toward which both Northern and Southern operators have been working. Local members state the desire of Northern ship men to claim three votes to San Francisco's one will not permit of negotiations.

Dan J. Hanlon, president of the Hanlon Shipyard and Drydock Company, has confirmed reports that Fred L. Baker, president of the Los Angeles Shipbuilding Company was negotiating to purchase the Hanlon yard. The Southern company is determined to find a location on San Francisco Bay it was reported.

Ships at a Glance

Ships to Arrive.

Manila Maru	Orient	Sept. 6
Kinderdyk	U. K.	Sept. 8
Emp. of Australia	Orient	Sept. 12
Benefactor	U. K.	Sept. 12
Niagara	Australia	Sept. 15
Ixion	Orient	Sept. 21

Ships to Sail.

Niagara	Australia	Sept. 21

COASTWISE SAILINGS.

For Vancouver.

Princess Victoria leaves 2.15 p. m. (standard time) daily.

Princess Adelaide or Princess Mary leaves 11.45 p. m. (standard time) daily, except Saturday.

From Vancouver.

Princess Charlotte arrives 3.15 p. m. (standard time) daily.

Princess Adelaide or Princess Mary arrives 7 a. m. (standard time) daily.

For Seattle.

Princess Charlotte leave 8.30 p. m. (standard time) daily.

From Seattle.

Princess Victoria arrives 1.15 p. m. (standard time) daily.

For Prince Rupert.

Prince George and Prince Rupert sail via Seattle Sundays and Wednesdays at 11 a. m. (standard time).

From Prince Rupert.

Prince George and Prince Rupert on Sundays and Wednesdays at 7 a. m. (standard time).

Canadian Pacific Railway

B. C. Coast Service

One-Day Trips TO GULF ISLANDS BY SS. Island Princess

Every Wednesday and Saturday at 8.15 (City Time) Fare, $2.00

Day Steamer to Seattle THE S. S. Sol Duc

Leaves C. P. R. Wharf daily at 10.15 a. m. for Port Angeles, Dungeness, Port Townsend and Seattle, arriving Seattle 6.45 p. m. Returning, leaves Seattle daily at midnight, arriving Victoria 9.15 a. m.

E. E. BLACKWOOD, Agent 912 Government Street. Phone 7106
Or H. S. Howard, Agent C. P. R. Dock. Phone 1532

UNION STEAMSHIP COMPANY of B. C., Limited.

Regular sailings from Vancouver to all East Coast and Mainland Points, Logging Camps and Canneries as far as Prince Rupert and Anyox.

For detailed information apply GEO. McGREGOR, Agent. Tel. 1925 No. 1 Belmont House

A HALF-CENTURY on the St Lawrence Route

When Canada was in her infancy as a Dominion, White Star-Dominion Line steamers were sailing the St. Lawrence Route and maintaining a regular service from Montreal and Quebec to Liverpool.

To-day the Megantic, Regina, Canada and Canopic maintain this service with sailings every Saturday.

The White Star, Red Star and American Lines also operate a regular service from New York to England and the Continent.

C. P. Sargent, 619 Second Ave., Seattle, Wash., or Local Agents.

Canadian Pacific Railway

B. C. COAST SERVICE.

VANCOUVER—At 2.15 p.m. and 11.45 p.m. daily.

SEATTLE—At 4.30 p.m. daily.

OCEAN FALLS-PRINCE RUPERT ROUTE—From Vancouver every Wednesday at 9 p.m.

ALASKA ROUTE—From Vancouver Sept. 2, 12, 22, 30, at 9 p.m.

POWELL RIVER-UNION BAY-COMOX ROUTE—From Vancouver every Tuesday and Saturday at 11.45 p.m.

UNION BAY-COMOX-POWELL RIVER ROUTE—From Vancouver every Thursday at 8.30 a.m.

WEST COAST VANCOUVER ISLAND ROUTE—From Victoria on the 1st, 10th, 20th each month, at 11.00 p.m.

GULF ISLAND ROUTE—Leaves Belleville St. Wharf every Monday, Wednesday, Thursday and Saturday at 7.15 a. m.

Apply to Any Agent Canadian Pacific Railway.

ESTABLISHED 1885

School Boots and Shoes

We have some great values. Come and see our windows and examine our quality. Our prices are very interesting.

Maynard's Shoe Store 649 Yates Street Phone 1232

WHERE MOST PEOPLE TRADE

A Real School Boy's Bicycle

THE MASSEY "Silver Ribbon" Cycle

Sold on easy terms of $5.00 per month.
Guaranteed to be of First Class Material and Workmanship.

PLIMLEY & RITCHIE, Ltd.
Temporary Premises—1112 Broad Street Phone 1707
"Where the other fellows deal."

OPEN TILL SEVEN.

Nowadays Service hours

For dependable transportation from home to town, to school, to church, to anywhere and back again, the Ford is first choice.

National Motor Company, Limited
Authorized Ford Sales and Service 831 Yates St. Phone 4900-1

Pacific Transfer Co.
H. CALDWELL
Heavy Teaming of Every Description a Specialty
Phones 248, 249
Baggage Checked and Stored
Express—Furniture Removed
Our Motto: Prompt and civil service. Complaints will be dealt with without delay.
737 Cormorant Street, Victoria.
Motor Trucks—Deliveries.

JAMESONS FLAVORING EXTRACTS LEMON JAMESONS

Sold by All Grocers.

Canadian Puget Sound Lumber and Timber Co., Ltd.

Common Fir Dimension, Dressed Two Sides
Boards and Shiplap, Dressed Two Sides
Clear Fir Flooring, Ceiling, Siding, Partition, Finish, Mouldings, Etc.
SEE OUR SPECIALS
Very Low Prices on Short Length Material
Highest Grades—Perfect Manufacture—Prompt Deliveries

Foot of Discovery Street
Phone 7060

BICYCLE SALE

7 Bicycles at ..... $ 7.50
10 Bicycles at 9.75
15 Bicycles at 14.75
15 Bicycles at 19.75

581 Johnson St. Phone 735
4 Doors Below Government St.

VICTORY CYCLE WORKS
JACOB AARONSON

WOOD

Puget Sound Fir, big double load inside city limits $4.50
Kindling, Blocks, 4ft. Slabs, Bark
PROMPT DELIVERY
W. L. MORGAN
Phone 766

WOOD

FIR MILLWOOD .. $4.50
DRY KINDLING .. $5.00
Get Your Winter Supply Now.
Lemon Gonnason Co.
Phone 77. 2324 Government St.

Make Unusual Offer.—After recently waiting on the Saanich Council to urge provision of a better roadway to Prospect Lake, residents of that district last night followed up their petition with an offer of a free right of way over most of the distance, asked the Council to secure the remainder from the Soldier Settlement Board, and offered to slash, clear and grade the whole distance before Winter comes. The Council appreciated warmly the offer made, and will ask the Settlement Board for the right of way.

NEWS IN BRIEF

New Stamp.—A twenty-cent special delivery stamp, printed in red, will shortly be used in the filling of requisitions. All old stock will be used up first before the other stamp is issued.

Lengthy Saanich Session. — To validate much routine business, the Saanich Council last night found it necessary to extend the time of the session by 2½ hours before taking adjournment.

Supreme Court Opens.—Mr. Justice Murphy heard a short list of Chamber applications in the Supreme Court this morning, the first day of the Fall term. The first trial is listed for Wednesday next.

Gun Club Shoot. — The regular shoot of the Esquimalt Gun Club will be held at the Admiral's Road grounds at 3 p.m. to-morrow. Enthusiasts of the clay pigeon shoot are cordially invited, ammunition being obtainable at the grounds.

Community Centre.—The Lake Hill Community Centre will hold its regular monthly business meeting at the residence of H. O. Kirkham, corner of Jackson Avenue and Quadra Street, on Saturday evening at 8 o'clock.

Resignation Tabled. — Councillor Thomas Dooley, representative of Ward Seven, last night tendered by letter, his resignation from the Saanich Council, with the statement that his action was due to inability to return in the time allowed. The resignation was tabled.

Has Money to Invest.—With over $20,000 coming in for sinking fund investment before the close of this year, the Saanich Council spent some time last night in discussion of suitable bond offerings and the advisability of immediate purchasing or delaying operations.

Tax Sale Procedure.—Distressed by a widow's impending loss of property at tax sale, the Saanich Council last night sought some way of aiding, but without success. Fear of setting a precedent, together with knowledge that other cases exist and have equal claims to consideration, caused the Council to refuse action.

English Mail Arrives.—An English mail, comprising eleven bags of letters and twelve bags of papers, arrived at the local post office for distribution to-day. It left London, England, on August 19 and arrived here this morning, making the trip in thirteen days. The mail left the Old Country on the S.S. France.

Dance To-night.—A dance will be held by the Victoria Motor Cycle Club to-night at the Westholme Hotel, commencing at 9 and terminating at 1 a.m. A four-piece orchestra belonging to the club will render the musical programme, which will be a good one. All those who attend are assured a good time.

G. A. U. V. Meeting.—The regular monthly meeting of the Grand Army of United Veterans, which was to have been held on Monday evening next, at 8 o'clock, in the club rooms of Langley Street, has been postponed until the same hour on Tuesday evening owing to the fact that Monday is a holiday.

In Esquimalt Court.—Before Magistrate Jay in the Esquimalt Police Court yesterday afternoon, Mrs. M. Kersey and Messrs. R. Hayward, H. Robinson, C. G. Cunningham and Simon Leiser & Company were fined $5 each for failure to have the requisite tail lamp lighted on their respective cars after dark. Lee Quong was fined $10 for peddling without a trade license.

Sentenced to Jail.—Electing speedy trial before Judge McIntosh in the County Court to-day, William Palmer, an 88-year-old inmate of the Old Men's Home, pleaded guilty to a charge of gross indecency with a young boy and was sentenced to two years in the penitentiary. J. S. Brandon acted for the Crown, the case arising out of an Oak Bay police court committal.

Opens Provincial Office.—Transferred form this city to Vancouver in July, 1921, the provincial office of the Navy League of Canada opened in this city again to-day, after an absence of over a year. The office has been established at Room 301 Pemberton Building, with T. Kennelly, Provincial Secretary, in charge. Twenty-two branches of the League are active in this Province, states Mr. Kennelly, eight of these having Boys' Naval Brigades.

At Aged Woman's Home. An enjoyable evening was given the aged women at the Aged Women's Home last night, when some thoughtful friends presented an excellent concert. Mrs. Nasmith and Miss Nasmith were some of the popular artists of the evening, while Miss Agnes Carnes presented the following programme, which was followed by refreshments. Programme: "Break of Day," "Love's Old Sweet Song," "Good Morning, Brother Sunshine," 'In the Gloaming," "Robin Adair," "Comin' Thro, the Rye," "In Maytime," "Roses in June," "Morning."

ISAAC BYERS HONORED

Civic Employee Is Presented With Gold Watch.

Isaac Byers, who has resigned his position with the City Waterworks after serving fourteen years in that department, was yesterday presented with a handsome gold watch and chain, Alderman R. W. Perry making the presentation on behalf of the civic employees who took this means of expressing their appreciation of their friendship and goodwill.

Mr. Byers is leaving Victoria to go into the restaurant business in Seattle. He was largely responsible for the formation of the Civic Employment Protective Association, of which he was the first president and only recently resigned as secretary.

Alderman Perry complimented Mr. Byers on his lengthy and faithful service to the city and to his fellow employees, and Mr. Byers responded by recalling the very pleasant associations which he has had with the city and the civic employees. He hopes to return to Victoria to live.

Victorian Order Changes. — The Saanich Branch of the Victorian Order of Nurses, on Tuesday evening held a special meeting when Nurses Nye and Buckley tendered their resignations from the staff. Dr. A. Poyntz was appointed children's dentist at a salary of $150 monthly, in accord with the new policy inaugurated with the superintendency of Mrs. Lucas, three children and one woman are now inmate patients at the War Memorial Health Centre.

CURINA CREAM

Is a most wonderful preparation for making the hands white and soft. It removes sunburn and quickly heals chapped or peeling skin.

In bottles, 25c, 50c and 75c.

HALL & CO.
Druggists.
1304 Douglas St.

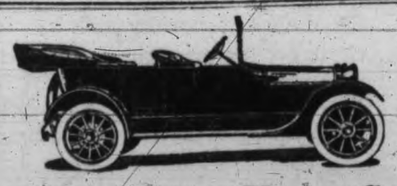

Can You Stop Your Car?

If you cannot you are endangering the lives of those who ride with you, and are a menace to other motorists and pedestrians. One car in every ten meets with an accident each year. Will yours be one of them?

Safeguard yourself by having your brakes tested, and if necessary relined with

RAYBESTOS

THOS. PLIMLEY, LIMITED
Phone 697. Oak Bay Branch, Phone 2019
Broughton Street Victoria, B. C.

So Fresh!

FRESHNESS! That's one of the big delightful features of "Hoe Maid" Chocolates. Because they are made with fresh dairy cream they depend upon absolute freshness for much of their flavor.

Stevensons
Three Stores 725 YATES 1119 DOUGLAS 902 GOVT

Try This Tooth Paste

You'll say it's the best you've ever used!

Bowes's Tooth Paste with Chlorate of Potassium thoroughly cleanses the teeth and leaves the breath sweet and wholesome with its purifying perfume. In large tubes at 35¢ and 50¢

Cyrus H. Bowes

DEPENDABLE DRUGGIST
New Store: 650 Yates Street Phone 1725

1/4 OFF **Bargains** 1/2 OFF

Are you interested in bargains? Then do not fail to avail yourself of the attractive values we are offering. In order to reduce our stock before moving to our new premises on the corner of View and Government Streets, we have made price reductions which will make a clean sweep of watches, diamonds, silverware, clocks, etc.

MITCHELL & DUNCAN
LIMITED JEWELERS, WATCHMAKERS, ETC.
Central Building Phone 675 View and Broad Streets
C. P. R. and B. C. Electric Watch Inspectors.

To Meet Board.—Colonel Donald McGugan, solicitor for the Central Park Ratepayers' Association, went into consultation with School Board officials this afternoon in connection with the objections of the residents against the opening of the Chinese school on Railway Street.

Mayor's Comment.—Mayor Marchant expressed regret this morning at being unable to attend the presentation to Isaac Byers yesterday. He commented on Mr. Byer's excellent service in the city, and wrote him a letter of appreciation of his services.

Sea Brought Hay — The sea, that carrier of strange harvests, has visited local shores with many weird cargoes this Summer, and added another yesterday, when bale after bale of green clover came riding in from the Straits. Beachcombers, never slow to seize the opportunity, lost no time in salving such bales as proved in good condition.

Brentwood Cottages.—The Saanich Council last night decided to appeal to the Provincial Government for legislation to enable it to control camp cottage sanitary conditions, caused by buildings below high water mark. This action will be taken on recommendation of the Municipal Health Officer, Dr. J. P. Vye, who reported such powers urgently needed after he had personally visited Brentwood. Many complaints have been received during the past year as to the endangering of public health in this district.

Saanich Displeased.—The Saanich Council last night received a cheque for $5,339.25 on account of motor license fees from the Provincial Government, and will acknowledge this as being a part payment. The census basis was criticized as tentative only, and the amount was commented upon as being inconclusive as to the year's total motor license revenue. Renewed efforts will be made to have the Dominion Statistician publish populations by municipalities, as shown by the last census.

TAXPAYERS ANGRY.

Already batches of irate taxpayers have called at the City Hall to complain of increases in their tax bills. In some cases the details are almost harrowing, people who are ill and others who have no money, being faced with the unbending necessity of paying or losing their land.

TO GREET LEGION.

Mayor Marchant has been invited to extend the address of welcome to the American Legion which will hold an excursion from Seattle to Victoria on Saturday, September 9, for a two-day celebration.

FORTHCOMING PICNICS

Sept. 4—Congregational Church Sunday School, Island View Beach.
Sept. 4—Odd Fellows picnic, Seattle.
Sept. 9—American Legion, at Victoria.

COUNCILLOR PIM OF SAANICH DEAD

Had Been Resident of District Thirty Years and Councillor Four Times

Councillor James Pim, chairman of the finance committee of the Saanich Municipal Council, died this morning at St. Joseph's Hospital at the age of sixty-nine years. He had been a member of the Saanich Council for five successive years, with the exception of the year 1921. Prior to that time he was for many years a road foreman, first in the employ of the Provincial Government and subsequently in the employ of the Saanich Municipality; and his knowledge stood him in good stead during his years of conscientious service as a Councillor.

The late Mr. Pim was born in Devonshire, England, and came to the Saanich district thirty years ago. For some years he has been farming on Glanford Avenue. He leaves his widow, one son, James, one daughter, Mrs. Hossland, and three grandchildren, all in the district. The remains will repose at the B.C. Funeral Chapel until Tuesday, when they will be taken to the residence, Glanford Avenue, from where the funeral will take place at 2.30. Services will be conducted at St. Michael's, Royal Oak, at 3 o'clock, and interment will be made in St. Michael's Cemetery.

AGAINST ADDITIONAL TAX

A directors' meeting of the Victoria Automobile Club to-day following a luncheon discussed the projected three cents a gallon tax on gasoline as outlined by the Council committee on taxation. Vice-President G. D. Christie was in the chair. The directors expressed themselves solidly of the opinion that such a tax would be more than the automobile owner and user could meet under the present charges against motor vehicular traffic. A general meeting of the club membership is to be called and will probably sit on September 11 to discuss the question further.

MASS MEETING TO CONSIDER EVICTION CASE

Veterans Move to Save Family's Home; Sold at Tax Sale

A general meeting of returned soldiers and all others interested in the matter will be held in the Labor Hall next Wednesday night to try to prevent the ejectment proceedings commenced against F. G. Smith, of Calumet Avenue, Saanich, a returned soldier whose $1,500 property was sold in 1920 for $38.16 taxes. This meeting will discuss also the general policy of tax sales.

Yesterday H. D. Twigg, Post Commander of the Canadian Legion, with Lieut.-Col. F. A. Robertson, Councillor A. Macnicol and F. Hatcher yesterday interviewed A. E. Jones, who owned the Smith property and recently transferred it to his daughter. According to a report framed by these gentlemen Mr. Jones "took the stand that he had legally acquired the property and was legally entitled to retain it and deal with it as he pleased. It was pointed out to him that if he pursued his ejectment proceedings, Mr. Smith, his wife and six children would be turned out on the streets without shelter to go to.

Made $300 Offer.

"Mr. Jones was asked what amount he was prepared to accept to allow Mr. Smith to regain possession of his property. A sum of $300 cash on delivery of the deed was offered to him, but Mr. Jones informed the deputation that he would not recommend his daughter to accept this offer. On being further questioned Mr. Jones stated that he would consider an offer of $700.

"The deputation expostulated with him, but could not move him from his stand; his attitude being that he was entitled to take advantage of the former owner's carelessness."

The report points out that if through carelessness men who served overseas, or anyone else for that matter, does not receive notice of his default in tax payment the sale of his property for taxes proceeds anyway. A registered letter delivered to the agent of the owner is sufficient to allow the sale to proceed, it is stated.

"The injustice of this is glaringly shown," Mr. Twigg continues, "when a purchaser relying on legal rights insists upon a payment of $700 upon an investment of less than $40."

A formal tender of $300 has been made to-day, it is stated.

SCHOOL OPENING.

Large preparations are being made in the homes and in business circles, more particularly for the army of young children who will start for school for the first time Tuesday morning. Stinsons, Limited, opposite the Moss Street School, have a fine line of fancy covered exercise books and scribblers at 6 for 25c, and a line of plain covered ones at as low at 8 for 25c.

BUILDING FIGURES.

August building permits in Victoria totalled $255,150, for which 63 permits were issued. The total for the first eight months of the year, or to August 30, totalled $2,7,281, for which 327 permits were issued, City Hall records show.

These figures show a heavy increase over the building activities for the same period last year.

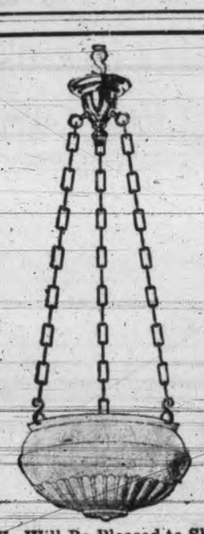

We Will Be Pleased to Show You the Latest in

ELECTRIC LIGHTING FIXTURES

New Stocks of Semi-Indirect Bowls Now on Display

Hawkins & Hayward
Electric Quality and Service Stores,
1103-1607 Douglas St., Opp. City Hall
And Douglas, Cor. Fort.
Phones 643-2627

Collegiate School
1157 Rockland Ave., Victoria, B. C. Phone 62
PRIVATE DAY AND BOARDING SCHOOL FOR BOYS
Re-opens September 6.
For Prospectus apply the Principal.

MARTIN-SENOUR'S 100% PURE PAINT
Because of its absolute purity it is able to resist wear and weather.
THE MELROSE CO., LTD. 613 Fort Street Telephone 405

New Records For Your Victrola

The Master's Voice

Hear Them Here To-day

You will find our sound-proof record demonstrating rooms comfortable and our service entirely pleasing.

18919 **Who'll Take My Place (When I'm Gone).** Fox Trot. Club Royal Orchestra.
Georgette. Fox Trot. Club Royal Orchestra.
18924 **Swanee Blue Bird.** Fox Trot. The Benson Orchestra of Chicago.
Just Because You're You. Fox Trot. All Star Trio Orchestra.
18923 **My Rambler Rose.** Medley Fox Trot. Paul Whiteman and His Orchestra.
Dancing Fool. Fox Trot. Club Royal Orchestra.
18920 **Hot Lip Blues.** Fox Trot. Paul Whiteman and His Orchestra.
Send Back My Honeyman. Fox Trot. The Virginians.
18921 **The Sneak.** Fox Trot. Club Royal Orchestra.
Are You Playing Fair? Fox Trot. Zez Confrey and His Orchestra.
18917 **Oegie Oegie Wa Wa.** Fox Trot. Benson Orchestra of Chicago.
Deedle Deedle Dum. Fox Trot. Benson Orchestra of Chicago.
18922 **Sweet Indiana Home.** Aileen Stanley.
Why Should I Cry Over You? Victor Roberts.
18919 **Kicky-Koo—Kick-Koo.** Billy Murray-Ed. Smalle.
A Sleepy Little Village. Billy Murray-Ed. Smalle.
45320 **The Lost Pocket Book** (Recitation). Edgar A. Guest.
The Old Wooden Tub (Recitation). Edgar A. Guest.
45322 **No Night There** (Gospel Hymn). Elsie Baker.
Leave It With Him (Gospel Hymn). Elsie Baker.

FLETCHER BROS
WESTERN CANADA'S LARGEST MUSIC HOUSE
New Location:
614 VIEW STREET—CENTRAL BUILDING
PHONE 885

DRY KINDLING WOOD

Summer months sale of an Ideal Summer Fuel. Per cord, $5.00.
Edgings, per cord, $3.75

Phone 5000 W. A. Cameron & Bro.

THE STANDARD OF CONSISTENT QUALITY
Products of the
VICTORIA FEED COMPANY, LTD.
1901 Government St. Phone "Two nine oh eight"

WESCOTT'S
HOUSE OF STAPLES
Note the new address:
623 JOHNSON ST.

Special Prices in Children's Hose

Girls' Silk Finish Lisle Hose, 1-1 rib, spliced heel and toe, in black and white; all sizes. Per pair, 50¢ to ..... 80¢
Children's All Wool 1-1 Rib, spliced heel and toe. Black, brown and white, from, per pair, 50¢ to $1.00
Children's 1-1 Ribbed Black Cotton Hose, spliced heel and toe. At ..... 25¢
Boys' Heavy Cotton Hose, 1-1 and 2-1 rib; spliced heel and toe. A splendid wearing hose at, from, pair, 50¢ to ..... 65¢
Boys' Worsted Hose, 2-1 rib; black; good strong quality; all sizes, at, per pair, from 50¢ to $1.25
Girls' Wash Dresses, up to 14 years, reasonably priced.
Children's Underwear, in standard qualities, reasonably priced.
Agents McCall's Patterns and Magazines. New Fall Quarterly and September Magazines now on sale.

Remember Our New Address:
623 JOHNSON ST.

Daily Times

To Subscribers

You are now returning from your Summer homes, where we were able to forward you your Home Paper. Let us continue to give you the same good service at your city address.

Just Phone 3345

—and The Times will be at your door the same evening.

PHONE 3345

at the Theatre

DOMINION

When "Babe" Ruth knocks a homer in the first inning with no one on that's interesting, when he hits one in the fourth with two men on bases that's exciting, but when he comes to the bat with four runs needed to win in the ninth inning and clears the bases, that's drama. But this is largely a matter of chance and happens but once or twice in a season. However, the maker of a motion picture holds the destiny of his characters in the palm of his hand and he can so arrange their doings that the drama comes at the right time.

In the Owen Moore picture, "Reported Missing," Henry Lehrman has proven himself to be a master of dramatic technique. He has built his situations in a manner which shows him to be a student of the workings of human emotions. His chief aim in this picture was thrills and laughs and they are so distributed as to constitute a medium of entertainment rarely encountered these days. If you want to be lifted out of this everyday world into a land of romance, excitement and laughter don't fail to drop in at the Dominion Theatre and see the Selznick picture, "Reported Missing."

AMUSEMENTS TO-DAY

Dominion—"Reported Missing."
Royal—"The Seventh Day."
Capitol—"Fascination."
Playhouse — Vaudeville-Potted Opera.
Columbia—"Little Lord Fauntleroy."

ROYAL VICTORIA

Richard Barthelmess in his second starring venture to be distributed by Associated First National Pictures, Inc., "The Seventh Day," will be the attraction at the Royal Victoria Theatre again to-day. The young star has an entirely different role from his part in "Tol'able David" when he took the part of a young boy of the Virginia mountains; but his present appearance as a fishing lad of the New England coast is said to give him an opportunity of equal dramatic strength and human appeal.

The star has the role of John Alden, Jr., descendant of a sturdy line of fishermen on the rockbound New England coast, fifteen miles from the nearest railroad. To this isolated town comes a luxurious yacht because of an engine breakdown that will keep it idle for seven days.

The passengers, rich society people of idle ways and young ideas seek diversion in their imprisonment and finding none take to the popular pastime of flirtation. To such a game unsophisticated John Alden falls a ready prey, seeing in the perfect carriage of the city trained girl the ideal womanhood he has been seeking for all his life.

To the girl it is only a game until something of the sincerity of John Alden's makeup penetrated beneath the superficialities of life and the moment comes to make a decision that will mark her regeneration or a continued life of idle ease.

Frank Losee, Leslie Stowe, Tammany Young, Anne Cornwall, Grace Barton, and Patterson Dial impersonate the rural characters in the support. Louise Huff is the leading lady and the remainder of the cast for the society second parts includes: Alfred Schmid, George Stewart and Teddie Gerard.

Henry King directed the picture which is based on an original story by Porter Emerson Browne.

The comedy end of the programme is well taken care of by Buster Keaton the well known comedian, who will be seen in his latest comedy, "The Paleface." There is no doubt that this comedy will be as favorably commented on as was "The Boat," which was his latest picture to be shown in the city. The whole programme is light and is the right kind of entertainment for Summer weather.

COLUMBIA

Jewelry was gathered from the four corners of the continent by Mary Pickford for her new photoplay, "Little Lord Fauntleroy," which is the feature attraction at the Columbia Theatre.

Owing to the fact that the story of "Little Lord Fauntleroy" is laid in the eighties, it was necessary to gather jewelry typical of that period. At one stage of the production, ten thousand dollars worth of rare old jewels were spread out on a table on the Pickford set. This was when the ball-room scenes were being taken.

The special custodian for this collection was George T. Hazenbush, who was delegated especially by Miss Pickford to gather the precious ornaments. Included in these unusual and exquisite jewels were old-fashioned earrings, ivory and ostrich plumed fans, filagree and bangle bracelets, cameo brooches, elaborate dinner rings, and marvelous lavalliers.

Included in this assortment of rich adornments was a set of jewelry worn by Miss Pickford's mother before the famous star was born. This set consisted of a filagree watch and heavy gold neck chain, a cameo brooch, and two diamond rings.

The pioneer families of the West contributed many valuable pieces for use in the picture. Because of the sentimental value as well as the intrinsic value of these pieces, Miss Pickford took out an insurance policy of $25,000, which covered the collection for the three days that it was in use.

CAPITOL

It was the same Yankee "pep" that Mae Murray exhibits in her latest Metro release, "Fascination," presented by Robert Z. Leonard and now being shown at the Capitol Theatre, that gave the popular blond star her start on the stage. It is because Miss Murray wouldn't take "no" for an answer when what she wanted to hear was "yes," that she owes, to a great extent, her great success on the screen.

It all happened this way. Back in the Summer of 1908, Miss Murray, having reached the advanced age of fifteen, decided that she could not permit the world to miss the privilege of seeing her dance. Accordingly, she made her way to the stage door of the New Amsterdam Theatre, where the Ziegfeld Follies of 1908 were rehearsing. Julian Mitchell was putting on the chorus numbers for the production, and was in the midst of an important number when his attention was diverted to a slim, blonde-haired miss who was tugging persistently at his sleeve.

Now, Mr. Mitchell's voice has, like some automobiles, only two speeds—he either whispers almost inaudibly or talks very gruffly. He turned to the object of the disturbance, and asked—in a tone of voice which was not a whisper—what the aforesaid object wanted.

"Please, Mr. Mitchell, let me be the Nell Brinkley girl," shouted the shrill voice into the not acute ear of the director.

Miss Murray had learned that one of the scenes in the production showed girls who represented the ideals of various famous illustrators, such as Christy, Gibson, Fisher, and Gilbert. The Nell Brinkley girl was not represented, and to Mae Murray's opinion there was no reason why she shouldn't have been, especially since Miss Murray herself wanted the role.

She donned a curly wig which she bought with $25 that she had borrowed, and turned to Mr. Mitchell appealingly. But the director remained obdurate. Her appeal fell on deaf ears—speaking not entirely literally. He couldn't be convinced that day, so Miss Murray left the theatre, wig and all.

But she came back, and in a few days was the "Nell Brinkley" girl in the Follies of 1908. And her career as a dancer had begun.

The same "pep" that got her the job in the face of obstacles is portrayed in her role of Dolores Le Lisa, in her latest picture, "Fascination." As the daughter of an American mother, and a Spanish father, Dolores goes through experiences that a less persistent person would find overwhelming.

"Fascination" is a Tiffany Production, directed by Robert Z. Leonard. The story and scenario are by Edmund Goulding, the photography by Oliver T. Marsh, and the art settings by Charles Cadwallader. It is distributed by Metro.

THE WHITEST, LIGHTEST 1 LB.
MAGIC BAKING POWDER
CONTAINS NO ALUM

COLWOOD DANCE ENJOYABLE EVENT

(Times Correspondence)

Colwood—An enjoyable dance was held at Colwood Hall on Tuesday evening, under the auspices of the Colwood Women's Institute and arranged by the convener, Mrs. H. Parker, for the benefit of the new piano fund. There was a record crowd in attendance, a number of carloads of dancers from Victoria, as well as visitors from the neighboring districts.

The music was exceptionally good, Mr. Moffatt, a well-known Victoria pianist, being at the piano, and Mr. Jack Goodall with the drums, and the floor was in excellent condition. Supper was served at 11.30 under the direction of the convener, and the satisfactory sum of $46 was realized.

HOW FORESTERS BEGAN CAREER

Sketch of Early Courts on the North Pacific Coast

In 1872 a number of members of the Ancient Order of Foresters and their friends were so impressed with the necessity for the introduction of Forestry, says E. J. Salmon, in a letter to Mr. Manson, that they set to work as Foresters should in a new country, and never relaxed their efforts until every obstacle that impeded the accomplishment of their object was swept away. A club was formed at Peter Street's Bastion Square, (here the Foresters' meetings were held for many years) and early the next year Court Vancouver, No. 5755, was successfully inaugurated in the city of Victoria. Previous to the granting of Dispensation, No. 5755, there was not a single Court of Forestry in all that vast expanse of territory on the North American continent lying westward from the Rocky Mountains to the ocean, up and down the length and breadth of which the principle of Forestry and its influence for the benefit of men and women has been introduced. The names on the Dispensation of Court Vancouver, No. 5755, are E. J. Salmon, John Winger and J. Phrys Planta, as founders, the charter members being Fred Paine, James Thistleton, H. T. Mann, H. Soar, Joe

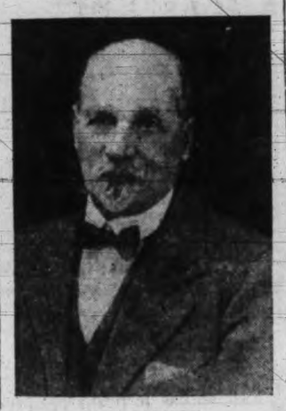

E. J. SALMON

Levy, A. Levy, Herman Morris and C. J. Phillips. Several were responsible to Jacob Sehl for the meager furnishings which cost in the vicinity of $800 and for years, each initiate contributed a dollar toward the same. The entrance fee commenced at $20, and for increasing ages went up to about $50.

Early Demonstrations.

The demonstrations were the talk of Victoria. With beautiful silk banners and bannerettes and mounted brethern in costumes of the Robin Hood period Foresters could well hold their own in out door processions. On Jan. 24, 1874, Bros. Waller, Mann, Saunders, Cohen, and Mr. Salmon proceeded to Seattle where with Dispensation No. 5585, Court Washington was inaugurated, and the following officers installed: Major E. W. Blake, C.R.; Inspector of Customs, D. R. Hyde, S.C.R.; G. W. Reynolds, Secretary; J. A. Anderson, Treasurer; J. Leary, S.W.; Dr. J. E. Grasse, J.W.; J. Wall, S.B; John Levy, J.B.; and Dr. Chapin, Court Surgeon. After about a year's existence Courts Vancouver and Washington formed Columbia District with Bro. G. W. Reynolds as the first D. C. R. In quick rotation Courts Nanaimo, Foresters' Home, Northern Light, Foresters' Hope, Western Star and Lord Dufferin were formed, but as B. C. was but sparsely populated at that time many of these courts were amalgamated with others or else gave up their charter.

There are now two districts in B. C., Columbia and Vancouver Island. In 1875 Court Vancouver gave a grand ball which was long remembered as a Foresters' event. Bro. Thistleton was the first to appear in Robin Hood costume in B. C., and Bro. J. S. Drummond, Mayor of Victoria, was present and lent his wonderful automatic song birds who warbled sweetly in the "greenwood." Another event was the Foresters' picnic at the grounds of M. J. Dodd and J. W. Johnson at the Gorge. Members of the A. O. F. and their patrons proceeded to their destination in a procession of boats. It was a beautiful sight to see the decorated boats preceded by one whose occupants supplied music for the occasion.

Welcomed Lord Lorne.

There are few left who remember the arrival of the Governor-General the Marquis of Lorne. Four Foresters in full Robin Hood costume and mounted, concluded to give His Excelency a surprise, so H. Smith, J. Thistleton, C. J. Phillips and Joe Levy awaited the carriage in the wooded country on the Esquimalt Road. Having written to Joe Levy at Denmark to refresh his memory, Mr. Salmon has copied his exact words, "The four who you mention in your letter, hid ourselves in the bushes on the Esquimalt Road between the Bush Tavern and the Halfway House and when Lord Lorne's carriage came along we four sprang out of the bush and took his carriage by storm, escorting the Vice-Regal party to the city boundary where we fell in with the rest of the Foresters," the local volunteers taking their places.

On one occasion the Foresters arranged to give a prize of valuable house furniture to the couple they selected who would get married publicly at the Foresters' picnic at James Bay. The assembly at the grounds with such an advertisement was large, but was chagrined to find there were no candidates, but eventually candidates were found and were married by the late Bishop Cridge.

SUGGESTS SCHOOL OF COMMERCIAL ART

Vancouver Interests Plan to Develop Latent Talent

A permanent Art Gallery has been established by the B. C. Art League at 929 Granville Street, Vancouver. The gallery is open to the public daily, and considerable interest is being taken in the venture. The object of the B. C. Art League in this innovation, as explained by the honorary secretary, James Leyland, 609 Dunsmuir Street, Vancouver, is to secure the foundation of a School of Arts and Crafts.

It is planned that such a school would be Provincial wide in scope and have as its main objective the training of those interested in commercial designing and the knidred fields with a view to the development of a home industry. This would absorb local talent in the production of the many forms of specialized commercial art now imported from the various foreign countries, it is said.

The projected school, it is planned, would deal with the training of students of commercial designing in the various fields of wood carving, stained glass work, textiles, furniture, as well as the finer arts. The raw material for the commercialization of such work is at hand, it is explained, and needs but the development of talent that until now has lain dormant.

Those interested in the inception of such an institution are requested to keep in touch with the honorary secretary at Vancouver.

NOTED MILITARY MEN WILL RETIRE

Lieut.-Col. Homer Dixon and Major L. W. S. Cockburn Leaving Colors

The retirement of Lieut.-Colonel Homer-Dixon, D.A.A. and Q.M.G., and Major L. W. S. Cockburn, R.C.G.A., is announced with effect from to-day by Bgdr.-Gen. J. M. Ross, Colonel Commandant M.D. 11. Both officers are widely known in British Columbia military circles and are retiring after long service in the Imperial and Canadian Forces.

Lieut.-Colonel Homer-Dixon was formerly D.A.A. and Q.M.G. of this district, while Major Cockburn is one of the most brilliant artillery instructors who served in the Canadian permanent forces. The former is a veteran of the Indian and South African campaign, and is retiring after over 33 years military service.

Major Cockburn is retiring to enter the business field locally, and has spent seventeen years in Imperial and Canadian forces. He is an artillery instructor of exceptional record, and during the war period was specially retained to train artillery officers for service at the front. Major Cockburn chaffed at the delay of inaction and home service, but was too valuable an officer to be relieved from instructional duties. He was permitted finally to join the Siberian expedition from this Province.

ROYAL
TO-DAY
Children, 10c; Adults, 20c
The Show You Can't Afford to Miss
Richard Barthelmess
IN
"The Seventh Day"
Drama, surprise, heart-break and delight fills the seventh day in the romance of a man who didn't know women, and a society siren who didn't know herself.
EXTRA
BUSTER KEATON
In his Latest Comedy That You Can't Help Laughing at
"The Paleface"
ERNEST HAMMOND
The New York Baritone in New Songs.

The Playhouse
Reg. Hincks presents
SHOW NO. 2
Each Night and Saturday Matinee
HIGH-CLASS VAUDEVILLE
Music, Comedy, Drama
and
"The Country Girl"
POTTED COMIC OPERA
The Cast: Marie McLaughlin, Catharine McDonagh, Phyllis Innes, Eunice Campbell and Peggy Lewis; Frank Arundel, Bun Hobday and Bob Webb. Also the popular comedian, ERNIE PETCH.
SPECIAL NOTICE—Reserved seats held until 7.30 only, night of performance.
Curtain: Night 8.30; Saturday Matinee 2.30.
Box Office Phone 3801.
Prices: 30c, 55c, 85c. Matinee, 30c, 55c, including tax.

DOMINION
BIG DOUBLE BILL
OWEN MOORE
Starring in a Thrilling Romantic Drama, Full of Laughs
"Reported Missing"
Also a Special Return Engagement of One of the Screen's Cleanest, Most Natural Comedians,
HAROLD LLOYD
IN
"The Sailor-Made Man"

COLUMBIA
Coming Next Week, Three Days Only, Monday, Tuesday, Wednesday
Rodolph Valentino and Gloria Swanson
in
"Beyond the Rocks"
Screen Version of the Book by Elinor Glyn, Author of "Three Weeks."
A Paramount Anniversary Special
Re-engagement of this superb feature, with two of the screen's most ideal lovers in the star roles.

COLUMBIA
TO-DAY
MARY PICKFORD
as
"Little Lord Fauntleroy"
The one picture that will keep the name "PICKFORD" among the immortals of the Silver Screen.
OLD CHILDREN AND YOUNG
See Frances Hodgson Burnett's famous old story on the screen—emotional drama, pathos and comedy—all these in one great work of art.
Columbia Prices
Matinee: Adults, 15c; Children, 10c.
Nights: Adults, 20c; Children, 10c.

ROYAL—Coming All Next Week
Smilin' Through
with
Norma Talmadge

STALLED
On Account of a Weak Battery.
Our free inspection service protects you against such troubles.
JONES' BATTERY SHOP
804 Yates, Opp. Capitol Theatre.
Phone 3714.

Capitol Entertainment
Presenting Bewitching
Mae Murray
in
"Fasination"
The most pretentious this famous Broadway dancing beauty has ever done; also supported by a cast of
NOTABLE STAGE FAVORITES
Helen Ware, Vincent Coleman, Courtney Foote, Creighton Hale
CAPITOL PRESENTATION
Tom Dunn
Baritone
Also
Miss Florence Rogge
Assisted by Miss Olda Broadbent
Miss Rogge in prologue executes same dance as that done in the feature by Mae Murray; also Miss Rogge's costume is an exact reproduction of the star in "Fascination."
LARRY SEMON COMEDY:
NEWS AND TOPICS
Capitol Prices—Matinee, 20c and 25c. Nights, 20c and 35c.

Capitol Entertainment
CAPITOL ANNIVERSARY WEEK
September 4 to 9

In honor of our first anniversary we are presenting what we believe to be the finest and most magnificent presentation in the history of this theatre. Movie fans are most cordially invited to attend our birthday showing of
"The Loves of Pharaoh"
A cast of 110,000 people; a world of lavish splendor created before your eyes—all as a background for the most tender love story ever unfolded on the screen.
All the languorous charm and glowing beauty of the Nile; all the exotic loveliness of the daughters of Cleopatra—blended into the greatest love-drama ever made. That's "The Loves of Pharaoh."
Starting Monday September 4
ALL NEXT WEEK AT THE CAPITOL

Boys' Suits
SCHOOL WILL SOON BE OPENED
Buy Your Boys' Suits Here and Save Money
We have just received a large shipment of Boys' Suits. They are strong, well made, the kind that stands the wear, and we have a large assortment of patterns for you to choose from. Good all-wool suits at, each $9.75
Extra Trousers can be purchased for each suit if desired.
SPECIAL—See our Men's All-Wool Blue Serge Suits, each $35.00
It Will Pay You to Investigate
J. H. (Mickey) Richardson, Ltd.
COR. GOVERNMENT AND YATES STREETS

THE RADIOS
CONCERT PARTY
Showing All Week at the
! GORGE !

Victoria Motor-Cycle Club ..... DANCE
Westholme Hotel Cabaret
FRIDAY, SEPTEMBER 1st, 1922
Admission 25c Tickets On Sale at 852 Yates St. 9 to 1

Say it With Flowers
to the dead ones, but tell it in the classified advertisement to, and for and of the live chaps. You'll be delighted when you realize how easy and business like and sure it is.

Health and Comfort
EVERY winter, more and more people enjoy the health and comfort of Stanfield's Unshrinkable Underwear.
Stanfield's is health underwear because it is made in Canada for Canadian winters by Canadians, who know the climatic conditions of every section.
Stanfield's Unshrinkable Underwear retains the natural warmth of the body and prevents the skin from becoming chilled—two essentials for health in winter.
Stanfield's is comfortable because it fits—and it keeps right on fitting right because it is unshrinkable.
Stanfield's never breaks on the seams, because of the special over-cast stitching.

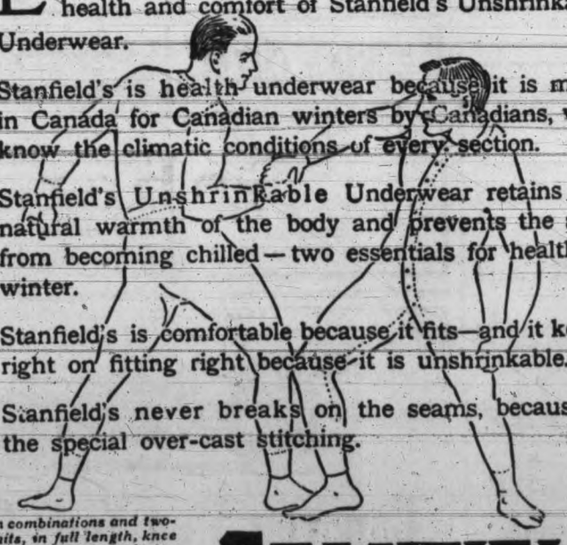

Made in combinations and two-piece Suits, in full length, knee and elbow length, and sleeveless, for Men and Women.
Stanfield's Adjustable Combinations and sleepers for growing children (Patented).
Sample Book, showing weights and textures, mailed free.
Write for it.
STANFIELD'S LIMITED
TRURO, N.S.
STANFIELD'S Unshrinkable UNDERWEAR
It wears longer

Hairdressing Parlors
Are Situated on the Mezzanine Floor.—Expert Attendants Moderate Charges.

THE SEAL OF QUALITY

Hudson's Bay Company

INCORPORATED A.D. 1670

Phone 1670—Private Exchange Connecting All Departments

THE SEAL OF QUALITY

Breakfasts
Served daily from 9 to 10 a. m.
50c Luncheon 11.30 to 2.30.
Afternoon Teas.
—Fourth Floor

Are the Children Ready for School?

Parents will surely want their boys or girls to appear at their best on the day they commence another school term. In order to be bright and eager for learning they should feel at no disadvantage when meeting other children. Put them in new clothes—clothes of quality—clothes that will give the maximum amount of wear. You'll find them here at surprisingly low prices and in the widest possible assortments. There's only one more shopping day before school begins, so do not delay.

SEE OUR SPECIAL WINDOW DISPLAY

Girls' Navy Serge Dresses of Excellent Quality

A Hudson's Bay Special at $4.50

Mothers will find in these Serge Dresses the ideal garment for school wear. Made from fine quality navy serge; full pleated skirt, short waist effect, Peter Pan collar and long sleeves; collar, cuffs and vestee of blue or red flannel trimmed with gold buttons. Another style shows novelty stitching in contrasting shades. Sizes up to 8 years. Hudson's Bay Low Price **$4.50**
—Second Floor

Girls' Smart Homespun Dresses, $10.95

Made in the popular slip-over style with round neck and flare sleeves, slash pockets on skirt and finished with black patent leather belt; neck, cuffs and pockets are trimmed with smart embroidered design. In three shades of homespun, blue, green and grey; sizes 10, 12 and 14. Price **$10.95**

Girls' Felt Tams, 89c

Just the right kind for school wear; they are made from soft quality felt in colors of red, tan and blue. A great value at **89c**

Gingham Frocks In Many Dainty Styles

Girls' Gingham Frocks in pretty checks, designs, or plain colors, trimmed with checked material; guimpe or long waisted style with sash and Peter Pan collars; wide choice of colors; sizes 2 to 14. Priced according to size ..... **98c to $3.95**

"Gym" Bloomers, $1.75

Made from strong quality black sateen; deep band at waist and elastic knee. Very full cut and just the garment for play ground or gym; sizes 10, 12 and 14. Price ... **$1.75**
—Second Floor

A New Hat to Start School With

Your girl is sure to feel at her best if she is wearing a nice new Fall Hat, such as are now being shown in our Millinery Department. There are the simple tams of velvet and felt, smart sailors with neat bands of ribbon and dressy beaver hats which are so becoming to youthful faces. Splendid values too, every one of them. Prices from **$1.75** to **$7.50**

School Supplies at Lowest Prices

Exercise Books
Hudson's Bay Historical Series, 28 pages, at ..... 5¢
Hudson's Bay Historical Series, 72 pages, at ..... 10¢
Black Waterproof Covered, containing 230 pages, at ..... 75¢
Scribblers, ruled or plain, ... 5¢
Composition Book Covers, size 8 x 10½, each $1.50
Composition Papers, size 8 x 10½, per pkt. ..... 15¢
Drawing Pad, with envelope for accepted or rejected drawings, ... 10¢
Blotting Pads, each ..... 10¢
2 for ..... 15¢
School Bags, waterproof cover, leather bound with front pocket in brown or grey check ..... 79¢
Waterproof cover, leather bound, with front pocket, **$1.25, $1.50, $1.95**
School Paints, in tin boxes ..... 50¢
Rulers, 12 inches long ..... 15¢
18 inches long ..... 25¢
School Slates, size 6½ x 8½ ..... 15¢
Size 8½ x 10½ ..... 25¢
Slate Pencils ..... 5¢
Lead Pencils; Special, 2 for ..... 5¢
School Erasers; a good assortment at 2 for 5¢, 5¢, 8¢, 10¢, 15¢ and 25¢
Pencil Sharpeners ..... 25¢
School Compasses ..... 40¢
Set Squares, 45 x 60 inches ..... 10¢
Drawing Books, English imported, 10¢, 15¢ and ..... 25¢
Mapping Pens, with nibs, per card 35¢
Wax Crayons, per pkt., 10¢ and 15¢
Pen Nibs, 4 for ..... 5¢
Pen Holders ..... 10¢
—Main Floor

Mothers! Note These Special Reductions in CHILDREN'S HAIR BOW RIBBONS

4-Inch Satin Ribbon, 50c
All-Silk Satin Ribbon in plain colors of black, white, red, sand, navy, sky, etc. Suitable for sashes and hair bows. Regular 75c. Special, per yard, **49c**

4-Inch Taffeta Ribbon, 29c
All-Silk Taffeta Ribbon in colors of white, black, brown, red, scarlet, green, sky, Copen, grey, Mex, turquoise, copper. Suitable for hair bows and sashes. Regular 35c. Special, per yard **29c**

Dresden Ribbon, 39c
All-Silk Dresden Ribbon in dark shades and color combinations. Suitable for hair bows, sashes and and fancy work. Regular 50c. Special, per yard, **39c**
—Main Floor

Hankies, Ties and Belts

Handkerchiefs, 5c Each
White H. S. Lawn Handkerchief made from good even woven cloth of good quality; for school use. Special, each **5c**
Printed Cambric with nursery rhymes; a large assortment to choose from. Special, each **5c**

Windsor Ties, 50c Each
Girls' Windsor Ties in red, also plaids and polka dots; made from fine silk. Special, each **50c**

Patent Leather Belts, 19c Each
Patent Leather Belts, 1 or 2 inches wide, in black, turquoise, brown or red. Each **19c**
Better Quality, two inches wide, in red only. Each **50c**
—Main Floor

Double Built Suits for Boys

An Extra Special Value at $12.75

Each suit is sold with one extra pair of bloomers, tailored from good sturdy tweeds, which will withstand the wear and tear of school days; smart belted models constructed with one idea of service; coats are wool lined and bloomers are double at seat and knees; all seams being taped to ensure extra wear. **Extra bloomers with every Suit;** sizes 27 to 31. Hudson's Bay Special value **$12.75**

Hard-Wearing Corduroy Knickers at $1.95 Pair

Made from Crompton's All Weather Cord, in dark brown shade. If your boy wears his pants out quickly put him in a pair of these; sizes 22 to 28. Per pair **$1.95**

Boys' English Jerseys—$2.95

Boys' Pullover Jerseys, with neat fitting polo collar. Blue, brown, fawn and other shades to choose from. An English made jersey of good sturdy quality. All sizes **$2.95**

Boys' Holiday and Knockabout Jazz Caps—15c Each

Pure Wool Knit Caps in a variety of color combinations. Just the kind of jazz cap any boy likes, to wear. Special **15c**

New and Fascinating Modes in FALL SUITS

Of deep interest to every woman who likes to wear fashionable clothes will be our showing of new Fall Suits. Luxuriously trimmed with fur are charming models of velours and broadcloths, in the new Autumn shades, such as taupe, brown, sand, navy and grey. Featured are the full flare sleeves and longer skirts which Dame Fashion has decreed to be correct for the coming season. Handsome embroidery and silk braids form many of the new trimming effects. Styles and sizes to suit small as well as large women. Attractively priced

$35.00 to $55.00

A Wonderful Value in New Sports Skirts At $7.95

No wardrobe is complete without two or three smart Sports Skirts, especially during the early part of Fall, when walking is most enjoyable. And no woman need hesitate about buying two or three extra skirts when they may be obtained at such a low price. In our new assortment you will find a wide choice of styles and colorings in excellent quality materials. Sizes 26 to 34 waist. Special Value **$7.95**

Men! Here's a Great Value in English Gaberdine Coats

Hudson's Bay Special—$16.95

The famous Drianlite Utility Coats which men find so useful at any season of the year but especially during the early Fall. A coat you can carry around without it being a burden. Serves as a raincoat or light overcoat; made from almost all pure wool fully lined with check material. Choice shades of fawn or navy; all sizes 34 to 44. Hudson's Bay Special value ... **$16.95**

Men's Velour Hats Imported From England

Made by Glynn, of London, England. Rich, lustrous fur velours, which keep their smart appearance for years. Choose from the nicest shades of fawn, grey and olive. All silk lined. All sizes. Price **$11.50**

For Your New Fall Suit

56-Inch Pure Wool Canadian Homespuns $2.50 a Yard

Another new arrival which we have just opened up. Pure Wool Homespuns in the most desirable of color combinations in subdued Autumn effects. Comes also in navy and black. An ideal fabric for your new fall suit. 56 inches wide. per yard **$2.50**
—Main Floor

Every Day Wants From the Electrical Section

De Luxe Electric Irons, 6 lbs. in weight, guaranteed. Regular $6.00 for **$4.95**

Dry Cell Batteries, specially designed for ignition service on autos, gas engines, door bells, etc. Regular 50c for **39c**

Two-Way Sockets, Special at **39c**

Electric Lamps, 25 or 40 watt, Special ..... **3 for $1.00**
—Lower Main Floor

Special Holiday Prices in Groceries and Provisions

The Hudson's Bay Co. The Seal of Quality Creamery Butter, per lb. ..... 48¢
3 lbs. for $1.42
Finest Quality No. 1 Creamery Butter, per lb. ..... 43¢
3 lbs. for $1.25
Pure Bulk Lard, per lb. ..... 20¢
3 lbs. for ..... 57¢
Swift's Premium Peameal Back Bacon, machine sliced, per lb. ..... 45¢
Finest Quality Ayrshire Roll, machine sliced, per lb. ..... 36¢
Mild Cured Side Bacon, machine sliced, per lb. ..... 43¢
Mild Canadian Cheese, per lb. ..... 25¢
The Hudson's Bay Co. Special Broken Orange Pekoe Tea, per lb. ..... 50¢
3 lbs. for $1.45
Freshly Roasted Pure Coffee, per lb. 35¢
3 lbs. for $1.00
Finest Quality Breakfast Cocoa, lb. 17¢
3 lbs. for ..... 50¢
Orange Marmalade, guaranteed to be pure, No. 4 tins. Special at, each, 63¢
Perfect Laundry Soap, Specially priced at, 25 bars for $1.00
Camosun Brand Sweet Relish; Extra Special, 3 bottles for ..... 25¢
Finest Quality B. C. Granulated Sugar, 20- lb. paper sack $1.70
100-lb. sack $8.10

FRUIT AND VEGETABLES
Large Ripe Table Pears, per basket 50¢
Local Apples, fine for cooking, box $1.00
Oranges, per doz., 50¢, 70¢ and 90¢
Sunkist Lemons, per doz. ..... 45¢
Large Bananas, per doz., 30¢ and 50¢
California Freestone Peaches, basket 50¢
Per crate $1.50
Malaga Grapes, per lb. ..... 20¢
Water Melon, per lb. ..... 6¢
Casaba Melons, per lb. ..... 7¢
Honey Dew Melons, per lb. ..... 8¢
Nice Ripe Local Plums, per basket, 50¢, 60¢ and ..... 75¢
Local Hothouse Tomatoes, per basket, 45¢ and ..... 50¢
2 lbs. for ..... 25¢
The Hudson's Bay Co.'s Special Basket of Assorted Fruit, each ..... 75¢
Local Cabbage, Cauliflower, Cob Corn, Head Lettuce, Vegetable Marrow, Carrots, Turnips, Beets, Beans, Onions, Mint and Parsley.
—Lower Main Floor

Saturday Specials in Drug Sundries

Ironized Yeast, $1.00 value ..... 72¢
Wilson's Invalid Port, $1.75 value $1.43
Tanlac, $1.00 value ..... 73¢
Forhan's Tooth Paste, 60c value ..... 44¢
Listerine, 60c value ..... 42¢
Robinson's Patent Barley, 50c value 42¢
Robinson's Patent Groats, 50c value 42¢
Liquid Petrolatum, heavy, 16 ozs. 53¢
Nujol, 75c value ..... 58¢
Castile Soap, 1½-lb. bar ..... 33¢
—Main Floor

Holiday Time is Kodak Time

Take your kodak and record the happy outing of the last Summer holiday of the year. We have everything in photo supplies and our developing and printing service is excellent. Films in at 9.30 are ready the same day at 5 o'clock.

Brownie Cameras, $2.00 to **$5.00**
Vest Pocket Cameras, $6.50 to **$8.50**
Folding Autograph Kodaks, $10.00 to **$27.50**
Portrait Attachments ..... 75¢
Self Timers $1.50
Films to Fit All Cameras, 25¢ to **55¢**
—Main Floor

Selected Candy Specials

For Saturday
H. B. Jordan Almonds; regular 50c, Special Friday, per lb. **45c**
Finest Chocolate Nut Fudge; reg. 50c, Special Friday, per lb. **40c**
—Main Floor

Notions at Lower Prices

Mending Wool
English Imported Wool in large-size balls, black, white, naturals, heathers, tans, nigger, etc. Price, 2 balls 25¢

Wood Coat Hangers
Strongly made with cross bar, reinforced at top and ends, each ..... 15¢

Tape
In rolls of 5-yard length; black or white; per roll ..... 10¢

Silk Lingerie Tape
In lengths of 6 yards; sky, pink and mauve. Regular 18c, Special ... 15¢

Silk Hair Nets
In medium and dark brown; large size, with elastic. Special, 12 for ..... 30¢
—Main Floor

The TIMES LATEST NEWS of SPORT

Elks to Make Final Bid for Ball Title

Ladysmith Will Be Here To-morrow Afternoon For Deciding Game For Vancouver Island Baseball Championship and Right to Meet Mainland Winners For B. C. Honors; Elks Are "Just Right;" Miners Prepared

If friend Jupe Pluvius can find other quarters of the globe for a display of his water-can ability to-morrow afternoon there will no doubt be a capacity crowd at the Stadium to witness the deciding game for the Vancouver Island baseball championship. The Elks, local champions, and Ladysmith, Upper Island winners, will meet in their third game of the series, which will determine which team will have the honor of representing the Island against the Mainland for the British Columbia amateur championship. The game will be called at 5 o'clock.

Both teams are in the best shape for the tussle, according to the latest reports from the respective camps. Neither club is running any chances of being eliminated from the series and will have its fastest players on the field.

Have Respect For Miners.

"We do not hold this Ladysmith outfit cheaply," asserted Walter Lorimer, manager of the Elks, this morning. "They had the drop on us in the first game and if this fellow Stickney has the same mastery of the ball that he had on his last visit here we may have to doff our caps and give the miners the championship. On the other hand, if we can hit the same stride that we showed in Ladysmith last Saturday we will win all right. It's going to be like any other game of ball though, you won't know the winner until the last ball is pitched."

Manager Lorimer would not announce this morning just who he would use on the mound, but no doubt the choice will fall upon "Deacon" McIlvride. The "deacon" had his spitter breaking like a fifteen-cent screw-driver last Saturday and Ladysmith only managed to collect four hits off his delivery. It was the first time that the "deacon" had twirled this season and his old whip was performing with the ease of a seventeen-jewelled watch. McIntyre and Givens will also be available.

All Players Available.

The Elks will turn out their reliables in the outfield and infield. The fence-buster, Haley Jackson, will be on first base and the fleet-footed Art Minnis will hold down second. Minnis is a treat to watch in the field and he can also pickle the onion. Harry Copas will scoop up the hot ones around shortstop, while Poke Gravlin, who digs the hot ones out of the dirt like a steam-shovel, will play third. The outfield will include Bob Whyte in right, Bill Turpel in centre and Roy Copas in left. Theo Townsley will do the catching.

Ladysmith has not forwarded its line-up but announces that it will be stronger than ever. A local traveller who was in Ladysmith this week says that the mining town is coping out a system of play by which they hope to defeat the Elks. The whole town is on edge over the game and a big crowd of supporters are coming down to cheer the team on to victory. It is expected that Stickney will again do the pitching as his team-mates think he got all the bad baseball out of his system last Saturday.

The Elks had expected to get in a couple of practices this week, but the rain forced them to remain idle. They figure, however, that their Batting eyes will be O.K. and that their arms will be capable of keeping the ball under control.

The Elks will have the backing of all local fans. They have fought an uphill fight, having been beaten in the first game by 3-0. With the clouds looking particularly black they travelled up the Island and surprised everyone by trimming the miners 16-4. This made it necessary for a third game and the Elks won the toss and Ladysmith has to come here for the deciding game.

EDDIE HELD CROWNED KING OF "UNKNOWNS"

Toledo, Sept. 1.—Eddie Held, a little 19-year-old former caddy at the Brest Park course in St. Louis, yesterday became the public links golf champion of the United States by defeating Richard Walsh, of New York, 6 and 5, in the first tournament for players not members of private clubs.

The victory which brought Eddie his first out-of-town title, a gold medal and possession of the James Standish, Jr., Cup, was obtained through one of the prettiest exhibitions of golf in any tournament this year.

MOLLA AND HELEN ARE WINNING MORE GAMES

Cedarhurst, Sept. 1.—Mrs. Molla Bjurstedt Mallory, national champion, and Miss Helen Wills, her youthful rival from Berkeley, Calif., advanced yesterday without difficulty through the first two rounds of the invitation lawn tennis tournament of the Rockaway Hunting Club. They are in opposite halves of the draw and favored to meet in the final round.

Miss Wills disposed of Miss Marion Chapman, New Jersey titleholder, 6-0, 6-0, after defeating Mrs. L. B. Burst, 6-0, 6-1. Mrs. Mallory drew a bye in the first round and then defeated Miss Rosamond Newton, of Boston, 6-0, 6-1.

THE HOMERUN MONARCH OF AMATEUR BASEBALL

"HALEY" JACKSON.

will be seen in action to-morrow afternoon with the Elks. He holds down first base in big league style and hits the ball hard.

DEMPSEY GOING TO EUROPE FOR FIGHT

Cannot Get Work in America He Will Taken on Carpentier Across Pond

Chicago, Sept. 1.—Jack Dempsey left here last night for Michigan City, Ind., where he will box ten rounds with five sparring partners in an exhibition on Labor Day.

Jack Kearne, manager of the champion, who arrived here from New York, said that unless the unexpected happens and some promoter can stage a match in this country, he expected to take Dempsey to Europe within a few weeks to prepare for his fight there with Georges Carpentire. Kearns asserted a match with Harry Wills, negro heavyweight, seemed remote since Wills' showing against Tut Jackson in Brooklyn last Tuesday.

CHESS TOURNAMENT

Louisville, Ky., Sept. 1.—N. T. Whitaker, of Washington, D. C., with a record of five games won and none lost was leading last night when play in the Western Chess Association tournament here was adjourned until to-day. He continued his hold on the leadership by defeating E. Judge, of Cincinnati.

Irving Spero, of Cleveland, beat Marvin Palmer, of Tama, Ia., and Samuel Factor of Chicago won from J. H. Morris, of Hoopestown, Ills.

The game between Jackson Showalter, of Georgetown, Ky., former champion, and Factor adjourned after four and a half hours' play with Factor in the lead.

Showalter ranks second in the tourney with four victories and no defeats. Factor has won four and one-half and lost one-half; E. W. Gruer, of San Francisco, and Edward Lasker, of Chicago, each have three victories and one defeat.

HOW THE CLUBS STAND

National League.

Club	Won	Lost	Pct.
New York	74	48	.607
Chicago	69	55	.557
St. Louis	68	55	.553
Pittsburg	68	55	.549
Cincinnati	68	57	.541
Brooklyn	61	64	.492
Philadelphia	42	76	.356
Boston	41	81	.336

American League.

Club	Won	Lost	Pct.
New York	77	50	.606
St. Louis	75	53	.595
Detroit	68	60	.531
Cleveland	64	63	.504
Chicago	63	63	.500
Washington	58	68	.460
Philadelphia	51	72	.415
Boston	48	75	.390

LYNCH OFFERED TWO SCRAPS IN EUROPE

Bantamweight Champion Is Wanted for Bouts With Ledoux and Harrison

Michigan City, Ind., Sept. 1.—Eddie Meade, manager of Joe Lynch, who will meet "Memphis" Pal Moore in a ten-round match on Labor Day here on the card featuring Jack Dempsey in ten rounds of exhibition boxing, received a cable from Gus Wilson, manager of Georges Carpentier, to-day seeking the services of Lynch for two bouts abroad, he announced. Wilson's offer, it was stated, was 7,500 pounds sterling for a Paris and a London match with Charlie Ledoux, the American's opponent at the French capital and Tommy Harrison in England.

CAGARY SIGNS UP SAULT PLAYER FOR THE HOCKEY RACE

Calgary, Alta., Aug. 31.—Al Fisher, the first of the many players that will come here to bolster up the Calgary Tigers of the Western Canada Professional Hockey League, arrived to-day. He hails from Sault Ste Marie, Ont., and is a left-wing player.

RACE HORSE KILLED BY LIGHTNING BOLT

St. Cloud, Minn., Sept. 1.—Minor Patch, race horse owned by W. J. Hines, was killed by lightning which struck a stable at the county fair grounds here yesterday afternoon. Two men at work in the horse's stall were stunned by the bolt. Minor Patch was entered in the 2.15 pacing class at the Minnesota State Fair, and was being prepared for shipment to St. Paul.

Western Clubs Are Much Stronger In Big Leagues

New York, Sept. 1.—The standing of the clubs in the National and American Leagues indicates that, except for the two New York teams, the Western division in both circuits collectively are much stronger than the Eastern wings. An analysis of the games played between Western and Eastern clubs at the conclusion of the inter-sectional series just ended shows that the Western teams in each league have a decided advantage over the Eastern. In the National League 290 inter-sectional games have been played, of which the Western clubs have won 170 for a percentage of .586, while the Eastern clubs have won 120 for a percentage of .414. The margin in the Western clubs in the American league is not so great. Of 301 inter-sectional games the Westerners have won 166 for a percentage of .551 while the Eastern clubs have won 135 for a percentage of .449.

Reds Are Best

Cincinnati has been the best inter-sectional performer in the National League with a percentage of .639, after which come the Pirates with .611. The Giants, ranking third, are the only Eastern club to get better than an even break. Their percentage is .554.

Detroit's mark of .671 in the inter-sectional games is the best in either league. Second to the Tigers in the American League come the Yankees with .587, who, like the Giants in the National, are the only Eastern club to play better than .500.

New York, Sept. 1.—Though out-hit by Washington two to one, the Yankees bunched the four hits they got off Mogridge in ten innings and defeated the Senators. As Cleveland beat St. Louis with a five-run rally in the ninth, seven to six, New York increased its lead over St. Louis by two and a half games.

Brooklyn cut the Giants' lead in the National League to six games by making it two straight, winning seven to four. Jess Barnes was driven to cover in the third inning after the Robins had scored five times, while Mammaux held the Giants in check.

The last place Boston club pulled themselves nearer seventh place by beating Philadelphia twice, five to four and seven to two, while the Red Sox shut out the Athletics three to nothing.

FOUR AMERICANS TO START ON CHANNEL SWIM THIS AFTERNOON

Dover, Eng., Sept. 1.—With the wind and rain having slackened somewhat last night the prospects seem fairly promising for a start this evening by the United States long distance swimmers in an effort to cross the English channel from Dover to some point on the French shore.

The United States torpedo boat destroyer McCormick arrived here last evening and Charles Toth and Sam Richards, of Boston, agreed to take to the water some time after two, with the destroyer acting as an escort. Henry Sullivan, of Lowell, Mass., and Walter Patterson of Bridgeport, Conn., also plan to start about the same time.

VANCOUVER RACING

Vancouver, Sept. 1.—Jockey Rowe was ruled off any organized track for the rest of his life by Judge Rose at yesterday's Brighouse Park race meeting. Rowe, who rode Camouflage II. when that horse won the fourth race yesterday, was convicted of having grasped the bridle of Miss Frauland, ridden by Jockey Molter. Miss Frauland finished half a length behind Camouflage II.

Bombast fell in the sixth race and sustained fatal injuries. Jockey S. Smith, riding Bombast, escaped unhurt.

Ruth Harrigan made a wonderful try for first place in the sixth race with the odds against her twenty-five to one. She almost flagged General James, the favorite, and paid $19.20 for place and $9.80 for show. Wet weather marred the day's racing.

Summary of Results.

First race, five furlongs—1, Carlos Enrique, $9.30, $2.55, $2.40; 2, Dick Turpin, $2.30, $2.30; 3, Ivy Gray, $7.75.

Second race, five furlongs—1, Thraman, $8.75, $8.30, $4.25; 2, Ternette, $8.30, $4.25; 3, Ooma, $17.80. Time, 1.02 2-5.

Third race, five and one-half furlongs—1, Ringleader, $3.55; $2.85, $2.40; 2, Mayflower, $3.90, $3.20; 3, Sky Man, $3.20. Time, 1.08 1-5.

Fourth race, six furlongs—1, Camouflage II., $3.55, $2.60, $2.55; 2, Miss Frauland, $3.00, $2.75; 3, Daring Rose, $4.10. Time, 1.16 1-5.

Fifth race, one mile and seventy yards—1, Double Van, $3.95, $3.50, $3.35; 2, Nebraska, $4.15, $4.55; 3, Hickory Nut, $4.55. Time, 1.47 3-5.

Sixth race one mile and seventy yards—1, George James, $7.15, $3.90, $3.15; 2, Ruth Harrigan, $19.20, $9.80; Byng, $4.55. Time, 1.47 3-5.

Seventh race, six furlongs—1, Money, $7.10, $4.65, $4.10; 2, Bill Blackwell, $10.60, $5.85; 3, Florence Deen, $7.75. Time, 1.14 2-5.

KUMMER PILOTS WINNER.

Saratoga, N. Y., Sept. 1.—Dunlin, ridden by Clarence Kummer yesterday won the Hopeful stakes, one of the richest juvenile stakes of the year defeating Harry Payne Whitney's Goshawk. The Speedy Zev, and nine other well known youngsters.

JACKSON SEVERELY HURT BY MR. WILLS

Three Ribs Broken and Spine Injured by Heavy Blows of Negro Champ

Washington Courthouse, Ohio, Sept. 1.—"Tut" Jackson, local negro heavyweight pugilist, who was knocked out by Harry Wills in the third round of their scheduled 15-round bout in New York Tuesday night, suffered three fractured ribs and a severe injury to the base of the spine, according to Dr. L. L. Brock, who examined Jackson on his return here.

Jackson is said to have told the physician that his spinal injury was due to being struck by Wills in the first round while Wills was holding him.

According to an announcement made last night by Jack Kearns, manager of Jack Dempsey, the champion will not likely meet the negro for some time. The excuse given was that Wills had not shown anything in his fight with Jackson to warrant a match with the champion. Mr. Wills must have had a cracking good wallop, judging from the amount of punishment he gave Jackson in three rounds. Dempsey probably respects that same punching ability and wants a little more soft money before he decides to get into the ring with the tar baby.

COLORED BOYS WILL MEET AUTO TOSSERS

Teams to Battle To-night for Right to Enter Final for Rithet Cup

To-night the fans will have the privilege of witnessing another good ball game, when the Colored Giants and the Automotive Trades meet in an Independent League fixture. The winner of to-night's fixture will enter the finals with the Sons of Canada and fight to see who will gain possession of the Rithet Cup.

This game should be one of the best that has been played in this league so far, as both teams will have their best twirlers on the mound for them. For the Giants "Wally" Alexander will be the heaver, while for the gas men Battersey will do the heavy work. "Wally" eliminated the Gyros and thus earned for the Giants the right to enter the semi-finals. The auto men will have Dunn warmed up in case the colored boys get too heavy with the bat. Dunn needs no introduction to the fans as he was the star hurler of the Fernwood Pharmacy.

FIFTH REGIMENT HOLD SHOOT ON LABOR DAY

The Fifth Regiment, C. G. A., will hold a medal and spoon shoot at Heals Range on Labor Day. All riflemen are advised that the competitions will start at 9 o'clock in the morning and will be completed by noon, so that marksmen may return to town in time to fulfil afternoon engagements. All those competing are asked to catch the 8 o'clock train.

Two Bills Defend Davis Cup To-day

Tilden Will Play Patterson and Johnston Is Slated to Face Anderson In Opening Singles of Challenge Round For Davis Cup; Believe Americans Will Succeed In Defending Cup, Although "Auzzies" Are Strong

Forest Hills, N.Y., Sept. 1.—Australia's foremost tennis players to-day were at the West Side Tennis Club, ready to attempt to lift from America the Davis Cup, symbolic of the international team championship. Two singles matches are scheduled to-day, the doubles will be played to-morrow and the final pair of singles encounters will take place Monday.

Upon Gerald L. Patterson, Australia's captain, and James Anderson will rest the burden of the Antipodean attack to-day. Patterson, who won the world's singles title at Wimbledon, will open the play against William T. Tilden, the American champion, and Anderson will oppose William M. Johnston, the brilliant San Franciscan.

Much is expected of Anderson. He has been prevented from playing since arriving in the States owing to a severe cold, but he is now in fine condition.

For the ninth time in the history of the Davis Cup matches, Australia is in the challenge round. In the seventeenth contest for the trophy, which starts on the grass courts of the West Side Tennis Club at Forest Hills, L. I., to-day, the team from the Antipodes will try conclusions with the representatives of America, which has held the cup for the last two years. It will be the fourteenth time that the United States will compete in the last bracket of the international series. Australia won the right to challenge America when it defeated Spain in the final of the preliminary rounds in Philadelphia.

America is the favorite to win the first two singles matches to-day, with the two Bills—Bill Tilden and Bill Johnston—Yank aces, in the role of turning back the invaders.

Australia made its first bid for the Davis Cup in 1907 and captured the trophy. The team consisted of the famous internationalists, Norman E. Brookes and Anthony F. Wilding, who defeated Beals C. Wright and Karl Behr of this country.

In the next three competitions the United States sent teams to Australia in vain attempts to recover the trophy. In 1908 America sent Wright and Frederick B. Alexander; in 1909, Maurice E. McLoughlin and Melville H. Long, and in 1911, Wright, McLoughlin and William A. Larned. On each occasion Brookes played on the Australian team. Wilding was a member of the team in 1908 and 1909.

England Won.

Australia finally lost to England in 1912, and the following year McLoughlin, Richard Norris Williams II. and Harold H. Hackett upset the Britishers, only to have the Australians come back in 1914 and wrest the cup from them. Once again Brookes and Wilding were the victors, Williams, McLoughlin and Thomas C. Bundy being conquered.

Then came the war, and with it the cancellation of all international matches. Upon resumption of play in 1919, Australia was again successful against England. This series marked the entry of Gerald Patterson and J. O. Anderson into the field. Brookes and Patterson played doubles.

Finally, in 1920, "Little Bill" Johnston and "Big Bill" Tilden brought the trophy back to America, and the following year the same pair aided by Washburn and Williams in the doubles, successfully defended it against Japan, taking all five matches from Zenzo Shimizu and Ichiya Kumagae. This year Japan defaulted.

The Davis Cup matches were started in 1900, when M. D. Whitman, then the American champion and Dwight F. Davis, donor of the famous cup, defeated England. In 1902 Whitman and Larned repeated. In 1903 England won for the first time, and repeated three years in succession. In 1904 Belgium was the challenger against England, but failed.

Australians Win Most.

The Australians still have the edge on both England and the United States in number of victories, with six to their credit. England and America have scored five victories each. No other country has ever held the coveted emblem.

Tennis followers predict that when this year's series is decided the United States will have as many victories as Australia. With Johnston Tilden and Williams again in the field, not overlooking Vincent Richards of Yonkers, it is not probable that the cup will be carried away.

With Johnston and Tilden playing singles, four matches are regarded as won. No foreign tennis player has appeared in recent years capable of defeating the American ace and second ranked player, Patterson, in addition, has been beaten by Francis T. Hutner, who has been set back by Williams, Shimizu and Richards while Williams has also accounted for Anderson, Patrick O'Hara Wood the third member of the Australian team, is not as capable a player as Patterson or Anderson.

Win Doubles As Well.

The doubles combination of Tilden and Richards is just as formidable against Anderson and Patterson or Patterson and Wood as are the American singles players against the Australians. The challengers will be fortunate if they take even a single match of the five, tennis critics predict.

Richards may have an opportunity to play in one of the singles matches if the first three matches of the series are safely tucked away. The opportunity for the youngster will be a grand one, for it will give him ready for future competition with foreign players. Johnston will probably be seen in the matches for the last time in competition this year, win or lose, while Tilden is sooner or later bound to acknowledge defeat. The Yonkers lad is the best of the younger players, and should be supreme for several years to come.

FORCED TO REMAIN BY HIS OLD CREW

JACK YOUSON

For many years Jack Youson has managed the Victoria West football team, but this Fall he had made up his mind to carry out more intensive cultivation on his farm, and handed in his resignation. Jack was insistent that it be accepted, but the Wests were just as stubborn that it should not be, with the result that Jack had his determination bent and agreed to take on an assistant-manager. Alex Johnson will be the right-hand bower, but of course Jack will remain the joker in the Wests' pack.

Jack entertained the members of the Wests team and their wives and sweethearts at his home on Esquimalt Road last evening. At the roll call there were forty folks present and a round of cards was played, which resulted in Mrs. Buckley winning the first prize for ladies and Cyril Baker shuffling the cards for first prize for men. Mrs. Ray and Pat Mulcahy gathered in the booby prizes.

The medals won by the Wests in the First Division last Winter were presented by George O'Kell, who gave a short talk on the history of the club. "No team that I know of has stuck together like the Wests or won more honors than the Wests, and I hope that it will stick together for a long time to come," stated George.

A musical programme in which George Ozard, Mr. Sweeton and Miss Beatrice McDonald participated was given, after which dancing was enjoyed. During the evening the West players held an informal meeting at which Jack Youson's resignation was considered. Jack presented a policy for the club's future activity, and the club will see that it is brought into effect this season.

WON VALUABLE RACE.

Readville, Mass., Sept. 1.—Peter Earl, the colt owned by James J. Archbold, of Brooklyn, and in the stable of Nat Ray, won the American Horse Breeders Futurity for three-year-olds and the grand circuit races yesterday defeating a high class field as well as trotting the fastest mile to the credit of the youngsters this season. The winner lost the first heat to Lee Wynolot, drives by Harry Fleming, chiefly because Ray allowed the youngster to go to the half-mile post at too slow a clip, but in the next two heats Peter Earl was clearly the class of the field.

METS PLAY PRACTISE MATCH WITH S.O.E.

Weather Permitting.—A friendly game of football will take place on Saturday afternoon at the Royal Athletic Park at 3 o'clock between the Metropolis second team, who, this year, will be playing in the senior league, and the Sons of England. The games played between these teams, in the Combination League last year were very interesting and now that the Mets have decided to play senior football the rivalry will be especially keen.

AUSTRALIA NOT ALLOWING DUMPING OF GERMAN PIANOS

London, Sept. 1.—(Canadian Press Cable)—First notice under the Industrial Preservation Act has been issued, says a Reuter dispatch from Melbourne, the Government having decided to apply the act to prevent the dumping of German pianos into the Commonwealth.

See the Tricycles in Toyland. Priced from $6.95

Men's Sweaters at Popular Prices

Lots of men have not yet realized that a splendid sweater can be had at an unusually low price at this big Sporting Goods Store. See these values to-day.

Medium Weight Pure Wool Pull-Over Sweaters, V neck or roll collar. All shades $5.00

Collarless Sweater Vests, in dark brown and heather shades. Ideal for golf. Price $3.50

Sweater Coats, heaviest weight, with shawl collar and pockets. All shades. Price.....$13.75

Jersey Cloth Golf Coats of pure wool. Price $12.75

Pedan Bros

719 Yates Street BICYCLES, SPORTING GOODS, TOYS Phone 817

LEAGUE GAMES

National League.

At Brooklyn—	R.	H.	E.
New York	4	12	0
Brooklyn	7	13	1

Batteries—J. Barnes, Ryan, Jonnard, V. Barnes and Snyder; Smith, Mamaux and Miller.

At Boston—	R.	H.	E.
Philadelphia	4	10	3
Boston	5	7	2

Batteries—Meadows and Henline; Marquard and O'Neill.

Second game—	R.	H.	E.
Philadelphia	2	7	6
Boston	7	11	0

Batteries—Winters and Peters; McNamara, Oeschger and Gowdy.

At St. Louis—Pittsburg-St. Louis game postponed; wet grounds.

American League.

At Philadelphia—	R.	H.	E.
Boston	3	6	0
Philadelphia	0	3	0

Batteries—Collins and Ruel; Harris and Perkins. (Called end fifth, rain.)

At New York—	R.	H.	E.
Washington	7	8	0
New York	3	4	1

Batteries—Mogridge and Gharrity; Bush and Schang.

At Cleveland—	R.	H.	E.
St. Louis	6	15	1
Cleveland	7	11	1

Batteries—Davis, Vangilder and Severeid; Winn, Edwards and O'Neill.

At Detroit—	R.	H.	E.
Chicago	10	21	1
Detroit	1	6	1

Batteries—Faber and Schalk; Pillette, Cole and Woodall.

Pacific Coast League.

Los Angeles, Sept. 1.—Airtight pitching by George Lyons and timely hitting by his team mates gave Los Angeles its fourth straight victory over Seattle yesterday, 7 to 0. It was a spotless scoreboard until the sixth, when a walk, a sacrifice, a double and a single netted two runs for the Angels. Burger, replacing Schupp at the mound in the eighth, made things worse for the visitors by letting in five more runs, two of them on his own errors. Pop flies in the pinches cost Seattle two changes to score, in the third and the eighth.

	R.	H.	E
Seattle	0	5	2
Los Angeles	7	5	0

Batteries—Schupp, Burger and J. Adams, Tobin; Lyons and Rego.

Vernon Won Slow Game.

Sacramento, Sept. 1.—Bill Essick's Vernon Tigers won a rather uninteresting conflict from the Solons yesterday, punching Canfield and Praster for hits and runs enough to set the final figures at 7 to 1, putting the South ahead on the series, two games to one.

	R.	H.	E
Vernon	7	9	0
Sacramento	1	7	3

Batteries—Doyle and Hannah; Canfield, Praster and Cook, Schang.

Seals Win Easily.

San Francisco, Sept. 1.—San Francisco had an easy time yesterday winning from Portland 7 to 4. Crumpler was wild and ineffective, especially in the pinches. In the third inning with the bases full he hit Walsh with a pitched ball, forcing in a tally. McWeeny hurled shut-out ball for seven innings, but weakened in the eighth and Portland scored three runs on a walk and three hits. He tightened again in the ninth, however, in the seventh inning High smashed a home run over the right field fence.

	R.	H.	E
Portland	4	6	2
San Francisco	7	12	2

Batteries—Crumpler and Fuhrman; McWeeny and Agnew.

Got Even Break.

Oakland, Calif., Sept. 1.—Oakland and Salt Lake divided a double header yesterday, the Oaks taking the first with ease, 6 to 1, and the Bees winning the second, a slugfest 12 to 7. The first game was the Oaks' from the start. Four hits off Blaeholder netted them three runs in the opening frame. Blaeholder was replaced in the third by Reiger. Arlett kept the hits well scattered throughout and never was in danger. Every player in the Bee lineup was up to bat in the second frame of the second game when seven hits and a base on balls off Krause gave Salt Lake half a dozen runs. Brenton, who replaced Krause, fared well until the sixth inning. With two down, Brubaker threw wild to second and six more Bees crossed the home plate before the side was retired.

	R.	H.	E
Oakland	6	11	0
Salt Lake	1	5	2

Batteries—Arlett and Kohler; Blaeholder, Reiger and Anfinson.

Second game—	R.	H.	E
Oakland	7	15	3
Salt Lake	12	14	1

Batteries—Krause, Brenton, Miller and Mitze; Gould, McCabe and Byler.

Western League.

First game—Denver, 5; Wichita, 13.
Second game—Denver, 1; Wichita, 2.
Sioux City, 13; Oklahoma City, 8 (second game).
Omaha, 9; St. Joseph, 5.
Des Moines, 10; Tulsa, 19.

American Association.

Toledo, 4-3; Columbus, 5-8.
St. Paul, 5; Minneapolis, 1.
Indianapolis, 6-5; Louisville, 4-1.

International League.

Baltimore, 6-3; Toronto, 8-2.
Reading, 6-8; Buffalo, 15-10.
Newark, 1-2; Rochester, 3-0.
Jersey City, 10-1; Syracuse, 8-10.

BIG RACES PLANNED FOR FALL IN EAST

Many Stakes Up for Competition in Autumn Meet

Montreal, Sept. 1.—The six stakes of the Montreal Jockey Club to be renewed at Blue Bonnets in the course of the seven days of Autumn racing that will be inaugurated on September 2, are the Hochelago handicap, $2,500 added, two-year-olds, six furlongs; Lord Byng handicap, $3,500 added, three-year-olds and over, one mile and a quarter; Hendrie Memorial steeplechase handicap, $2,000 added, four-year-olds and over, about two miles and a half; Bartlett McLennan steeplechase handicap, $2,000 added, four-years-olds and over, about two miles and a half; Provincial Nursery, $1,500 added, two-year-olds, five furlongs, and King's Plate, $2,500 added, three-year-olds and over, one mile and a quarter. These stakes will close on Monday, August 14, at the office of Louis Angevine, secretary of the Montreal Jockey Club, 11 St. Sacrament Street, Montreal.

King's Plate

The King's Plate will be for horses foaled, raised and owned in the Province of Quebec that have never been out of the Province save for certain brief periods stipulated in the conditions. In addition to the purse the King of England will present the owner of the winner with fifty guineas. The coming renewal of the King's Plate will be the thirteenth. Last season's renewal attracted a field of seven, and the winner was Commander J. K. L. Ross' Flying Ford, a three-year-old son of Olseau and Giffords, she a New York State bred daughter of Chontanunda. The second horse was D. Raymond's Mouette, and the third P. E. Lalanes' Allies Way. The other contestants were O. A. Rozons' Bona Fide, W. H. Henderson's Adomai, S. Nesbit's Dormai and F. R. Judah's Lady Birdwood. Commander Ross bred the winner at his Verchere stud, now one of the foremost nurseries of thoroughbreds in the Dominion.

For Quebec Horses

The Provincial Nursery is another race for Quebec bred horses. Like the King's Plate it was instituted to encourage production in Quebec. In last season's renewal of the Quebec Nursery Commander Ross scored a sweeping success. Diadema, a daughter of Marathon and Samura; Affectation, a daughter of Marathon and Smirk, and Brynthonia, a daughter of Marathon and Brynwood, all product of the Vercheres stud, finished one, two and three in the order named. There was only one other starter, A. Bulcroft's China.

The Hendrie Memorial and Bartlett McLennan steeplechases were both won last season by Minata, under the silks of Mrs. Ambrose Clark, of New York. Minata has just won a renewal of the Shillelah steeplechase at Saratoga and probably will start in the impending renewals of the Blue Bonnets chases. In the Bartlett Memorial last Fall Minata beat McAdams, Coronado, Le Cyprin and Sea Tale. In the Hendrie Memorial he trimmed Coronado and Baronet. With the Hendrie Memorial purse goes a challenge cup presented by Colonel William Hendrie in memory of his father, the late William Hendrie, one of the fathers of production and racing in Canada. Earlier winners of the Hendrie Memorial were Steve Lane, Cild, Highbridge, Wickson, Garter, Bryndown (the dam of Brynthonia), Robert Oliver and Blighty 2nd.

Lord Byng Handicap

The Lord Byng handicap was instituted last season in honor of the hero of Vimy. Commander Ross won the first Lord Byng handicap with Gallant Boniface, one of the iron horses of the time. The contender was Registrar, another bearer of the Ross silks. The other contestants were Padua, King's Champion and Brilliant Jester.

The Hochelaga handicap was instituted in 1908 and its winners have been Elizabeth Harwood, Chief Kee, Semprolus, Aldebarran, Leochares, Surprising, Ormulu, Prohibition, Incog, Ikey T. and Runstar. Runstar, a son of Runnymede, was bred in California by Adolph Spreckels. He came East a year ago last Spring with Morvich and was considered the better of the two colts before Morvich began to race. Runstar won the Eastview stakes renewal at Yonkers a year ago last July, but lost the purse to Kai Sang on a sustained claim of foul. The Hochelaga is Blue Bonnets best two-year-old Fall stake of annual revival.

METS FOOTBALLERS.

All members of the Metropolis football team are asked to meet at the Clubrooms at 2.30 o'clock to-morrow afternoon. The team will meet the Sons of England in a practice game.

WHEN YOU NEED
MILL WOOD
PHONE 298—THE
MOORE-WHITTINGTON LUMBER CO., LTD.

BEST JUNIOR HEIFER AMONG JERSEYS SHOWN AT VANCOUVER FAIR

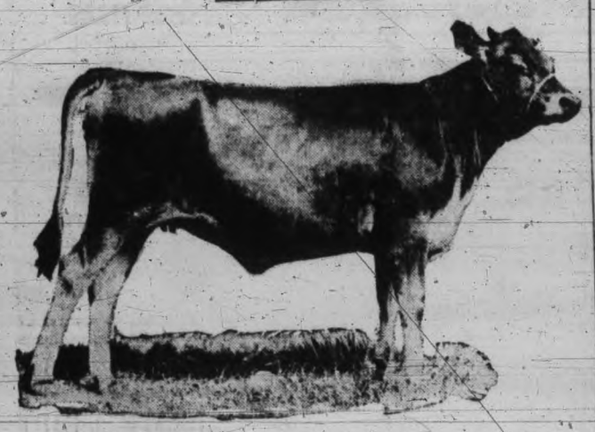

Amongst the decisive victories in the Jersey cattle section of the Vancouver Exhibition was that achieved in the junior champion class by a wonderful little St. Mawes heifer, whose picture is shown above. She romped away with the blue ribbon after severe competition from a big field of youngsters representing the best herds in British Columbia and Washington State. This little heifer, named Tosca St. Mawes Queen, belongs to David Spencer Limited, and came from their farm at Albion. In physical beauty as well as in conformation which goes to ensure excellent chances of high production at the milk pail, she is an animal in a thousand. Col. Victor Spencer bought her as a calf only three days old. She was sired by Tosca's St. Mawes, an Oregon bull now attached to the herd of Mr. E. H. Barton, of Chilliwack, and she is out of a mature cow—Cicero's Royal Queen.

Besides walking away with the junior championship, the Spencer herd also won a big share of the prizes—and these in fast company. The several classes were well represented amongst the ten animals which they showed, and Farm Manager O. C. Evans was heartily congratulated last evening on the results of the first year's showing from the big ranch at Albion. They took first in the junior yearling class with a very handsome heifer—Royal Bessie Lass—sired by their own herd bull, Gertie's Poppy St. Mawes. This fine female also earned the reserve junior championship. Flo Flo of Pinehurst took first prize amongst the senior two-year-olds. She is sired by Trial's Sultan, out of Leda of Pinehurst, and has come along in splendid shape since she was added to the Spencer herd last February. The same farm took first in the junior yearlings with Duchess Royal St. Mawes, also sired by Gertie's Poppy St. Mawes, and having for a dam Royal Bird's Duchess. Third in the junior yearling bull, third with a three-year-old cow, and two fifths were also earned by other members of this herd, which altogether made a showing little short of sensational. Second prize was also taken for the progeny of one cow and another for the get of one sire.

HON. J. A. STEWART, ILL, NOT IMPROVED IN CONDITION

Montreal, Sept. 1.—The condition of Hon. J. A. Stewart, former Minister of Railways, who is seriously ill in the Royal Victoria Hospital here, was reported unchanged at an early hour this morning.

Hon. W. C. Kennedy, present Minister of Railways, who underwent an operation in the same hospital, continues steadily to improve.

Loyal Order of Moose

All members are requested to assemble at the K. of P. Hall, North Park St., on Monday, Sept. 4 (Labor Day), at 1.15 p. m., to demonstrate our fraternal congratulations to the Ancient Order of Foresters upon their 50th anniversary of service upon the Pacific Coast, by joining them in their monster parade to the Stadium.

MEMBERS OF THE LEGION WEAR FEZ AND SASH.
MOOSE CALL, 1.15 P.M. RELEASE, 3 P.M.
LET'S GO. ALL JOIN.
BOOST THE DAY.
L. O. O. M. COMMITTEE.

COAL!
COAL!
COAL!

—PRINCETON—
SOOTLESS
LARGE EGG NUT
$11.00

LARGE LUMP
$11.50

Old Wellington
Large Lump
$12.00
Per Ton Delivered City Limits

No. 1 Dry
Cordwood
12 inch and 16 inch Lengths
$8.50
One Cord
$8.00
Three Cord Lots

VICTORIA WOOD & COAL Co., Ltd.
206-7 Union Bank Building.
Phones 2274 and 5900
H. Amphlett, O. C. Howell
E. V. Thomson

FRUIT PRODUCTION OF SAANICH AREA

Estimate from Experienced Growers Is Published

Glut in Some Lines; Drought Affects Soft Fruits

With a considerable number of tree fruits already picked and others being picked, H. E. Tanner, of Keating, manager of the Saanich Fruitgrowers' Association, and W. F. Somers, president of the Gordon Head Fruitgrowers' Association, gave The Times yesterday extensive reports regarding the turnover and prospects of the crops which are yet to be picked in two of the four areas co-operatively organized on Southern Vancouver Island.

Commencing with strawberries, which were the first small fruits to be picked, they stated that 150 tons of berries had been picked in addition to the 300 tons sold to the jam manufacturers, while 19 cars represented the total consignments sent east from the two districts. Being pre-cooled, they arrived there in good condition, they reported. The strawberries were at least one-third below the average, if not more, while the size of the fruit was reduced owing to the long drought which was prevalent throughout the Island.

Due to late heavy frosts and generally bad Winter conditions, the berry did not appear on the market until late in the season. "A late season," stated Mr. Tanner, "is always a short one."

Messrs. Tanner and Somers considered the loganberry season a fair one, but at the same time they warned growers to be careful in increasing acreage of this fruit owing to the already large amount of acreage. The berry is a new one, they stated, and requires a great deal of advertising before it is safe to indulge in the production of larger crops. The estimated amount of berries picked from the two districts were 75 tons, while the amount received for this was approximately $15,000.

It is obvious, they say, that loganberries can stand the dry weather better than the other berries. This was illustrated by the fact that the turnover was good, despite the drought. Only one car of sweet loganberries was shipped from the Saanich peninsula. These were pre-cooled and arrived safely at their destination.

Raspberry Crop.

There was a ready sale for raspberries, when they were introduced on the market this season, but the lack of moisture made it an unprofitable proposition. Increase in acreage will be made in the Gordon Head district next season, and this is only being done on account of the extension of the Saanich waterworks. Keating will also extend their acreage a little, but not so extensively as the Gordon Head growers. Raspberries require plenty of moisture, and it would be unwise to make such a move in the Keating district at present, it is stated.

Other berries were grown on a small scale and were of very little importance. Blackberries gave a fair crop. "The jam manufactures," stated Mr. Tanner, are very well satisfied with the Island fruit." Blackberries were not in very big demand by the factories, but all other berries were asked for in considerable amounts by the jam makers and canners.

Cherries and Pears.

When talking of the tree fruits, Mr. Somers said that five cars of Olivet cherries, which would mean 6,000 crates, with eighteen pounds to each crate, were shipped to Eastern markets, Calgary, Moose Jaw, Saskatoon and many other points East. The crop was a normal one, and the quality good, stated Mr. Tanner. But prices from the Eastern markets were not satisfactory, however, owing to the prairies being glutted at the time of their delivery with this fruit. A few Bings, Royal Annes and White Hearts were also grown, but these were not in commercial quantities to be shipped, and were used on the local market. No attention will be given White Heart cherries next season, as this variety is a poor seller, it was stated. It was very difficult to get rid of this fruit on the market.

A heavy season in pears was a feature of the tree fruits this year despite the long drought. Number one grade was very heavy and the quality good. Canners picked up this fruit quickly, but the local market was glutted by foreign pears. American importations spoilt the market for local growers, it was stated, and the returns were not satisfactory. About twelve tons of pears from each district were picked.

There was no market for cull pears, owing to the big supply on the market.

Low Level Reached.

Extortionately low prices were reached on the market this season in apples. "Never before," stated Mr. Tanner, "have the Victoria public been able to avail themselves of such an opportunity of storing at low prices. With the later varieties the market will get back to normal. Canners will share in the consuming of some of the crop. Canned apples, used chiefly in the logging camps, will give an outlet channel for the apples.

There is a fair crop of plums, but the same circumstances prevail on this market as do with pears and apples. The market is glutted and plums were going at very low prices. A quotation of 22 cents a pound has been reached. The trees are loaded with this fruit but the selling of it is a disappointing proposition to the growers.

Dealing with the potato crop, Mr. Tanner was very brief. The crop estimate is summed up in the statement that the yield will only be 60 per cent. of normal this year, although it might have been 75 per cent. had Raleigh potatoes been planted.

Magistrate: And your wife aimed at and struck your head with the cup? Complainant: Yes, sir. Magistrate: Well, all I can say is that you should be very proud of her.

COOLNESS OF MANNER SAVES MERVILLE MAIL

Harry Peers's action in saving the mail during the recent Merville fire when he lost everything in his new home, has been brought to the attention of the Post Office. He not only saved the mail but also the Post Office equipment. The fire swept down with only a few minutes' warning, but Mr. Peers's first thought was saving the mail, which had to be carried over half a mile to safety. Mr. Peers lost everything, but within two days, as soon as the fires had cooled down, he was back on the job in a temporary building, displaying the sign in large letters "Business As Usual."

NEW COMPANIES.

Toronto, Sept. 1. — Authorized capital of $14,113,400 is represented by companies whose incorporations were reported to The Monetary Times during the week ended August 25, compared with $4,405,700 the previous week.

Victoria's Best Shoe Stock to Be

CLOSED OUT!

WM. CATHCART CO., LIMITED

Make a Change! Will Close Out Present Stock and Open a New Store With a New Stock in New Woolworth Block

After more than a dozen years in our present location, giving to the public always the best merchandise obtainable at prices just and fair; depending upon an army of satisfied patrons by selling one good pair of shoes after another as a foundation on which to build a substantial business, this store is giving up the old stand and will now launch its greatest

SHOE SALE

But it's to be a "Sale With a Reason"—A sale that is genuine in every particular, with the price of every pair of shoes in the present stock reduced—reduced substantially—enough to pay anybody who believes in buying good shoes to lay in a plentiful supply now. Every pair is to be sold—closed out! New shoes for the new store. In no sense is this to be a "removal" sale. All we wish to move is our organization and our records—no shoes! Prices have been made that will cause you—everybody—to attend to the moving of the shoes. All sales will be for cash. No exchanges. No refunds.

SALE STARTS 9.30 A. M. SATURDAY

Women's $8.00 to $10.00 Boots, Oxfords and Pumps, short lines $2.80

Women's $8.00 to $12.00 Oxfords and Strap Pumps, some are short lines $5.40

Women's $6.50 to $15.00 Oxfords, broken sizes. At, a pair $3.80

Women's $10.00 to $14.00 Boots, Oxfords and Pumps $8.40

Women's $8.00 to $10.00 Oxfords and Strap Pumps, all sizes $6.40

Women's $9.00 to $12.00 Oxfords and Strap Pumps, all sizes $7.40

Women's $12.00 to $18.00 Boots, Oxfords and Pumps $9.80

Men's $8.50 to $10.00 Boots and Oxfords $6.40

Men's $11.00 to $14.00 Boots and Oxfords, also Florsheims $9.80

Men's $10.00 to $12.00 Boots and Oxfords $8.40

Men's $10.00 to $11.00 Boots $7.80

1 Lot Men's $8.00 to $12.00 Boots and Oxfords, short lines, at $3.80

Men's $15.00 to $18.00 Boots $12.80

1 Lot Men's $8.00 to $14.00 Boots and Oxfords, broken sizes $5.40

Boys' $5.00 to $8.00 School Shoes $3.80

Boys' $4.50 School Shoes $3.40

Misses' $7.50 "Classic" Boots, patent leather, button and lace $4.80

Misses' $5.50 "Chums" School Shoes $3.80

C. W. SHIVELY for

WM. CATHCART CO. LTD.

621 Fort Street, Victoria, B. C.

TELEPHONE YOUR CLASSIFIED ADS. TO 1090 TIMES. WE WILL DO THE REST

MUTT AND JEFF — Here's a Job For an Alienist

(Copyright 1922. By H. C. Fisher. Trade Mark Reg. in Canada.)

Victoria Daily Times
Advertising Phone No. 1090

RATES FOR CLASSIFIED ADVERTISING

Situations Vacant, Situations Wanted, To Rent, Articles for Sale, Lost or Found, etc., 1½c per word per insertion. Contract rates on application.

No advertisement for less than 15c. Minimum number of words, 10.

In computing the number of words in an advertisement, estimate groups of three or less figures as one word. Dollar marks and all abbreviations count as one word.

Advertisers who so desire may have replies addressed to a box at The Times office and forwarded to their private address. A charge of 15c is made for this service.

Birth Notices, $1.00 per insertion. Marriage, Card of Thanks and In Memoriam, $1.50 per insertion. Death and Funeral Notices, $1.50 for one insertion, $2.50 for two insertions.

Births, Marriages, Deaths

BORN.

MORRISON—At Victoria Private Hospital, to Mr. and Mrs. Allan McGillivray Morrison, a son, Aug. 31, 1922.

MARRIED.

ISMAY-HAYCROFT—At Chemainus River, on the 31st ult., by the Rev. R. D. Porter, Ernest Wilfrid, second son of T. P. Ismay, Esq., of Newcastle-on-Tyne, England, to Amy Constance, eldest daughter of Frank Haycroft, Esq., Crofton, B. C.

RAPER-RAPER—On Saturday, Aug. 26, 1922, at St. Paul's Church, Vancouver, Tom Raper, son of Mr. and Mrs. J. T. Raper, Bridlington, Yorks, Eng., to Mary Raper, daughter of Mr. and Mrs. K. Raper, of Cottingham, Yorks, Eng.

DIED.

BARRON—In this city, on August 31, 1922, Martha Astley, widow of the late Donald Fraser Barron, in the 84th year of her age; born at Sandbach, Cheshire, England.

The remains are reposing at the B. C. Funeral Chapel, from whence the funeral will take place on Saturday, September 2, at 11 o'clock, the Rev. A. de B. Owen officiating.

FUNERAL DIRECTORS

SANDS Funeral Furnishing Co.
1612 Quadra Street
Phones—Office, 3306; Res., 6035 and 7081
We carry a complete line of funeral supplies at moderate prices.
Calls promptly attended to, day or night.
Licensed embalmers and lady assistant.

B.C. FUNERAL CO., LTD. (Hayward's. Est. 1867.
734 Broughton Street.
Calls Attended to at All Hours.
Moderate Charges. Lady Attendant.
Embalming for Shipment a Specialty.
Phones 2235, 2236, 2237, 1773R.

THOMSON FUNERAL HOME
1625 Quadra Street
Phone 498.
The cost of a funeral is a matter of your own discretion. Our complete stock of funeral supplies enable you to select the most expensive or, if you desire, the most simple; in either case our SERVICE is the same.
Established 1887. Formerly Winnipeg, Man.

McCALL BROS. FUNERAL DIRECTORS
Formerly of Calgary, Alberta
Office and Chapel, corner Vancouver and Johnson Streets
Modern Service — Moderate Charges
Phones 383 and 3157R

FLORISTS.

THE POST SHOP.
Phone 1001. Res. Phone 5461L.
Member F. T. D. A.
Floral Designs on Short Notice.
Note the Address—611 Fort. 59

MONUMENTAL WORKS.

J. MORTIMER & SON—Stone and monumental works, 720 Courtney Street. Phone 2802. 63

PHILLIPS' STONE WORKS, 1593 Fairfield Road. Phone 4826; residence 4556Y. 59

STEWART MONUMENTAL WORKS, LTD. Office and yard, corner May and Eberts streets, near Cemetery. Phone 4611. 59

COMING EVENTS

DIGGONISMS—"Cash can buy—it takes enterprise to sell." Diggon's, 1216 Government Street. "Chocolate Lollies" given with every 50c purchase of school supplies.

BIG DANCE every Saturday, Caledonia Hall. Admission 75c. Wallace's orchestra. tf-8

IF MARTIN CAN'T FIX IT sell it for old junk. Watches, clocks, jewelry, repaired to satisfy. F. S. Martin, 607 Fort Street. tf-5

COMING EVENTS.
(Continued.)

DINNA FORGET we make good showcards. J. S. McMillan, 201 Union Bank Bldg. Phone 1470. s14-5

OLD COUNTRY whist drive, Friday evening, 8.30, Leighton House, 825 Fort Street. Good prizes. s1-8

WOMEN'S AUXILIARY to Canadian Legion will hold whist drive Friday, 1st Sept., 8 p. m., in Clubroom, Douglas Street. Larger scrip prizes. s1-8

WOMEN'S AUXILIARY to the G. W. V. A. have a home cooking stall in Spencer's on Saturday, Sept. 2. s1-8

WE have just received a shipment of 100 new patterns of the finest Scotch and English tweeds and worsteds direct from the mills. Come in and look them over. We can guarantee you the best value in town. Fyvie Bros., 909 Government Street. Phone 1899.

LODGES.

COLUMBIA LODGE, No. 2, I. O. O. F.—Meets Wednesdays, Odd Fellows' Hall.

HELP WANTED—MALE.

AN intelligent person, either sex, may earn $100 to $200 monthly corresponding for newspapers; $15 to $25 weekly in spare time; experience unnecessary; no canvassing; subjects suggested. Send for particulars. National Press Bureau, Buffalo, N.Y. s1-10

WANTED—Competent stenographer, for law office. Apply Box 2005, Times. s5-10

WANTED—Salespeople, with shoe experience. Wm. Cathcart Co., Ltd., 621 Fort Street. s1-10

HELP WANTED—FEMALE.

SPROTT-SHAW BUSINESS INSTITUTE—Courses: Commercial, stenography, clerical, higher accounting, collegiate preparatory, Civil Service. Phone 28 or write for syllabus. Individual instruction. New Weiler Bldg., Victoria. Night School opens Tuesday evening, 7.30 o'clock. 11

WANTED—Cook-general, three in family. 2152 Fairfield Road. s2-11

WANTED—A young girl as mother's help. Apply 1804 Harrison St. s5-11

SITUATIONS WANTED—MALE.

A COMPETENT, reliable, middle-aged couple want to take complete charge of place during owner's absence; references and bond. Box 1259, Times. s2-14

MAN and wife, as janitors, in return for rooms. Box 1266, Times. s5-14

SITUATIONS WANTED—FEMALE

GIRL, 19, with High School education, requires position; can use typewriter. Apply Box 1253, Times. s5-15

HIGH SCHOOL GIRL, 16, desires home in return for light services; good references. Box 1259, Times. s1-15

WANTED MISCELLANEOUS

HIGHEST cash prices paid for shotguns, trunks, tools, rifles, fishing rods, motors, violins, jewelry, etc. Jacob Aaronson's, New and Second-hand Store, 581 Johnson St. Phone 735. tf-19

REPAIRS and accessories for all makes of sewing machines. 718 Yates. s1-19

WE PAINT ROOFS—Anywhere or any size, $25.00. Phone 5414Y or 5572L. s22-19

WANTED—Antique silver, china and furniture. Mrs. Woollatt, St. Charles. Phone 6884X. 19

WHY PAY MORE—GET IT AT HOUSEHOLD NECESSITIES
747 FORT STREET PHONE 5702
SELL OR BUY ANYTHING FROM A TEACUP TO A PIANO
BULKY GOODS DELIVERED FREE 19

POULTRY AND LIVESTOCK.

A SPECIAL LOT of pullets from heavy laying strains, direct from the farm, for sale on Saturday at the Public Market. Seaview Poultry Stall, main entrance. s1-22

OYSTERS—The oldest and only real oyster house in town. Empress Oyster House, 609 Johnson Street, next to Goodacre's. c1-22

PACIFIC FEED CO., cor. Pembroke and Douglas. Full line of chick foods. Pratt's and Mac & Mac buttermilk mash, also V. & B. and Pacific goat feed. Phone 1917. 21

TO LET—MISCELLANEOUS

STORE to rent, Macdonald Block, Oak Bay Junction. Telephone 6985L. tf-26

BOATS.

BOATS, launches, yachts, built to order, repairs neatly executed. Stephens, Sunnyside Ave. s30-40

FOR SALE—One 18 h. p. heavy duty Buffalo, one 10 h. p. Union engine. Apply 721 Kingston. f11

16-FOOT clinker built boat and Evinrude, just overhauled. Phone 7210. s5-40

HOLIDAY RESORTS.

MAKE your reservations to spend Labor Day week-end at Strathcona Lodge, Shawnigan Lake. s1-23

AUTOMOBILES.

TO-DAY'S SNAPS.

SAXON ROADSTER, 1915, has self-starter and everything ... $275

FORD TOURING, 1920, in fine condition ... $495

CHEVROLET TOURING, 1919, runs and looks O. K. ... $450

McLAUGHLIN ROADSTER, in fine mechanical condition ... $395

OVERLAND TOURING, model "90" late 1919, and in good shape ... $650

STUDEBAKER BIG SIX ROADSTER, 5-passenger and extra value ... $675

GRAY-DORT SPECIAL, 1919, in the very best of condition ... $695

McLAUGHLIN SIX TOURING, excellent value ... $675

McLAUGHLIN SIX, 45 model, touring, great buying at ... $925

FORD TOURING, 1921, runs like new ... $550

And many other good buys, on easy terms if desired.

CARTIER BROS.
724 Johnson St. Phone 5257

ADDRESSING and mailing circulars to car owners. We have names and addresses of Victoria and Vancouver Island auto owners. Newton Advertising Agency, Suite 24, Winch Bldg. Phone 1915. dtf-18

AUTO body building, repairing and repainting, tightening up wheels, general blacksmithing. Give us a trial. Chafe & Jones, 642 Discovery. Phone 3022. 16

FOR Sale—A six cylinder Italian Fiat, 60 h.p. chain drive motor car, equipped with a closed truck body, all new tires, pneumatic on front, solid on rear. Would make a ¼ne one-ton truck, an excellent motorboat engine or a powerful racing bug. Period for quick sale by owner. Car at William's Garage, 729 View St. tf-16

BARGAINS IN USED CARS

FORD 1921 MODEL, in perfect running order, five tires, shock absorbers, an excellent buy at ... $500

FORD 1918 Model in first-class order. This is a pick-up at ... $325

FORD CHASSIS, good tires, an opportunity to get a good running car cheap ... $125

FORD DELIVERY BODY, splendid condition ... $50

CHEVROLET 4-90 1920 MODEL, privately owned and in excellent shape. A bargain at ... $500

CHANDLER, 1920 SPORT MODEL, privately owned and almost as good as new. This is an absolute gift ... $1200

STUDEBAKER BIG SIX, seven-passenger, in first-class order, make a rent car ... $650

TAIT & McRAE.
Phone 1495. 655 View Street

1914 STUDEBAKER, 4-cylinder, in perfect running order, new battery ... $600

CAPITOL SERVICE GARAGE.
1052 Fort Street. Phone 3624.

PARTS, PARTS, PARTS.

A LARGE STOCK of parts for all makes of cars. Bosch magnetos, generators, engines, bodies, tops, etc. Genuine Ford parts at 50 per cent. off.
Packard 4-cylinder chassis ... $450
Cadillac delivery ... 200
Chalmers, sport model ... 250
Buick touring, model 40 ... 250
JUNKIE'S PLACE.
941 View Street. Phone 5336
Cash Paid for Cars. Condition No Object.

OUR FREE CRANK CASE WILL ADD MORE LIFE TO YOUR MOTOR. CHANGE YOUR OIL.
McMORRAN'S GARAGE.
727 Johnson St. Phone 2977

$1000—DODGE BROTHERS' Screen Delivery.

$850—DODGE BROTHERS' Touring, in the best of shape in every way. This is the best buy in a used Dodge we have had for some time.

A. E. HUMPHRIES MOTORS, LIMITED.
Phone 472. Cor. View and Vancouver Sts.

PARTS! PARTS! PARTS!
WE have a large supply of Ford parts at 50 per cent off list. Secondhand parts for all makes of cars, engines, Bosch magnetos, generators, bodies, tops, etc.
Cadillac delivery ... $250.00
Chevrolet Touring, late model ... $175.00
Ford Touring, in swell shape ... $250.00
Baby Grand Chevrolet Touring ... $750.00
PACIFIC GARAGE
(Ask for Mr. Junkie)
941 View St. Phone 5336

Utilize The Times Want Ads

AUTOMOBILES.
(Continued.)

EXCEPTIONALLY GOOD BUYS.

$475—1920-21 FORD, 5-seater, in extra good condition throughout.

$450—1920 FORD, 5-seater, in exceptionally good condition.

$450—CHEVROLET, 1918-19 model, 2-seater. It is a real beauty.

$495—CHEVROLET, 1920 model, 5-seater, equal to new in every respect.

$595—DODGE, 5-seater. It is a 1917 model and it is in fine shape.

$275—FORD, 5-seater, 1917 model, and running first-rate.

$425—GRAY-DORT, 5-seater, 1918-19 model, and perfect in every respect.

$475—1920 FORD, 5-seater, one man top, etc., and running fine.

$575—OVERLAND, 1920 model, 5-seater. It would easily pass for new.

$275—OVERLAND, 5-seater, self-starter, etc. A real snap.

$225—FORD, 5-seater, just thoroughly overhauled.

MASTERS MOTOR CO., LTD.,
915 Yates St., Cor. of Quadra St. Phone 372.

A SNAP FOR QUICK SALE.

1922 CHEVROLET, MODEL 490, ALMOST NEW, ONLY RUN 1,500 MILES; SPARE TIRE, LICENSE AND WINDSHIELD CLEANER, ONLY ... $750

WOULD GIVE TERMS TO RELIABLE PARTY.
PHONE 7335L. tf-16

GARAGE to rent, Wilmot Place, Oak Bay. Apply Box 990, Times. s19-16

PARTS for E. M. F., Apperson, Hupmobile, Ford and Chevrolet, etc., 50% off. W. Frank Cameron, 949 View Street. Phone 1585. 15

AUTOS FOR HIRE.

McLAUGHLIN CARS, 7-passenger, reasonable rates. Day or night. Phone 6965. s5-16

BICYCLES AND MOTORCYCLES.

FOR SALE—Lady's English bicycle. Phone 1061L. s2-17

MISCELLANEOUS.

CHAFE & JONES, carriage builders, blacksmiths, painting, rubber tires fixed. Phone 3022 for repair work. Estimates free. tf-26

NOVELTY WOODWORKERS — Pattern making done, models made and patent ideas developed; 525 Fisgard. Phone 2576. 26

SAWS, tools, knives, scissors put in shape. Phone W. Emery, 1567 Gladstone Avenue. tf-26

Established 1908.

"Advertising is to business as steam is to machinery."

Place your full advertising in our hands. We write and place all classes of legitimate advertising, locally or in any part of the world. No campaign too small and none too large. Estimates for various forms of advertising promptly given and without charge. Small businesses receive the same careful attention as larger ones. Immediate attention given to correspondence.

NEWTON ADVERTISING AGENCY,
Advertisement Writers and Advertising Contractors.
Multigraph and Mimeograph Circular Letters and Postcards. Addressing. Mailing.
Rates Quoted for Local, Dominion and Foreign Publications.
Suite 24, Winch Building. Phone 1915.

FOR SALE—MISCELLANEOUS

ATTENTION! — Mrs. Hunt, wardrobe dealers, of Winnipeg and Calgary, is open to buy and sell high-class ladies', gents' and children's clothing. Special offers for gentlemen's clothes. We pay spot cash to any amount. Business done strictly private. Mrs. Hunt will call herself to any address, or call at 732 Fort street. Phone 4021, after 6 p. m., 4342L. 18

BOTTLES and jars of all descriptions for sale, from 15c per doz. Wm. Allan, 2522 Rose St. Phone 5796. tf-18

FOR SALE—MISCELLANEOUS.
(Continued.)

BRIGHT TOP STEEL RANGES—New and used. Your old stove taken in trade. We make coils, repair, move and connect ranges. If it's to do with your range in any way, see us. Southall, the Stove King, 832 Fort Street. 18

BEFORE buying an electric washing machine, see the White Cap. Made in Canada. It is by far the most efficient machine on the market. Over 4,000 in use in B. C. 1413 Government Street. Phone 7147. s20-18

BEFORE disposing of your furniture consult us. We have several buyers waiting for good slightly used furniture and stoves. Phone us if you have any for sale. 1403 Broad, opposite Salvation Army. Phone 775. 18

BUCK six-hole range, tile back, plated closet-door, water front. Snap, $53.00. Jack's Stove Store, Yates St. 18

BOTTLES—If you want bottles, we have them. all sizes. Wm. Allan, 2522 Rose Street. Phone 5796. 18

CABINET Grand Phonograph, beautiful tone; plays most records. For quick sale, $55. Also Columbia Granfonola, with records, $27.50. Upholstered couch and easy chair, $12.50. We buy and sell anything in the household line. Household Exchange, 542 Bastion St. Phone 944.

CABINET Columbia grafonola and 10 records, like new. A good buy, $65.00. Island Exchange (The Big Store), 739 Fort Street. 18

DROPHEAD Singer sewing machine. Phone 4315R. s21-18

ENGLISH baby carriage, in A1 condition. Snap, $27.50. Island Exchange (The Big Store), 739 Fort St. 18

ENGLISH Damson Plums, Greengage Plums, English Victoria Plums, Columbia Plums, from 10c per lb.; Hyslop Jelly Crabapples, 20 lbs. for 50c; fine large Alexander Apples, $1.50 box; Duchess and Astrachans, $1 per box; large Bartlett Pears, 20 lbs. for $1; Blackberries, 4 lbs. baskets, 50c; choice Gravenstein Apples, Winter Kale, Broccoli and late Cabbage Plants. We deliver free.
FARMERS' PRODUCE STORE,
633 Johnson Street. Phone 2915

FOR SALE—Black soil, no stones. 2556 Blackwood Street. Phone 7103L. s18-18

FOR SALE—Drop-head sewing machine, good condition, $15. 1362 Hillside. s1-18

FOUR Singer drop-head machines (used) at big reductions. 718 Yates. s1-18

GET your school supplies at Victoria Printing & Publishing Co., 1412 Douglas Street, next to Drake Hardware Co. Book covers, blotters and pencils given gratis with your purchase.

HANDSOME mahogany china and music cabinet, combined. Bargain, $52.50. Island Exchange (The Big Store), 739 Fort Street. 18

IF YOU DO NOT SEE what you are looking for advertised here, why not advertise your want? Someone amongst the thousands of readers will most likely have just what you are looking for and be glad to sell at a reasonable price. 18

PIANO, upright grand, Weber, mahogany case, almost new, $300. Carter's, 634 Bay Street, corner Government. tf-18

MONARCH RANGE, perfect shape; snap $72. B. C. Hardware, 717 Fort St. tf-18

MALLEABLE AND STEEL RANGES, $2.00 per week. Phone 4669; 1615 Douglas Street. 18

MASON & RISCH pianos sold on easy terms. A. E. Taylor & Co., 718 Yates. s1-18

MASSIVE brass bed, coil spring and all felt mattress, as new, only $45.00. Island Exchange (The Big Store), 739 Fort St. 18

YES, THERE'S A REASON
Phone 2682
MRS. WARDALE, the name with a reputation, who will call and buy ladies' gents' and children's clothing, bedding, etc. 1821 Douglas Street. Block below H. B. Co.

MR. SHAW pays highest cash prices for men's clothing. Phone 3490. Mr. Shaw will call. 18

REPAIRS for all makes of phonographs. 718 Yates. s1-18

RELIABLE mailing lists of Victoria and Vancouver Island homes, business men, auto owners, etc.; also complete lists of professional men, retailers, wholesalers and manufacturers throughout Canada. Postage refunded on undelivered mail matter. Newton Advertising Agency (established 1908), Suite 24, Winch Bldg. Phone 1915. dtf-11

REMOVING TO 615 VIEW STREET.

We have a few Oak Heaters left which we will sell at less than cost.
Also a number of Airtight Stoves.
Everything at Bargain Prices.
PEOPLE'S CASH HARDWARE.
Phone 2856. 611 Fort.

SMALL baby buggy for sale. Phone 3569L. s2-18

SEVERAL good cook stoves from $14.00. Drophead sewing machine (Belvidere); 3-piece parlor set (mahogany), $35.00; hall stands, $14.00; dressers from $9.00; sideboards $8.00 up; couches, beds, tables and chairs cheap. The Old Church, 810 Pandora St. 18

FOR SALE—MISCELLANEOUS.
(Continued.)

TWO White rotary machines (used) to be sacrificed. 718 Yates. s1-18

THERE will be many special offers in our fruit and candy dept. this week-end. You're invited. Dan Poupard, fruit specialist. 18

TWO used pianos, excellent condition, on easy terms if desired. 718 Yates. s1-18

GENTLEMEN'S DISCARDED CLOTHING BOUGHT.
Best Prices Paid. We Call.
SHAW & CO. 735 Fort St.
Phone 491.

WHY PAY MORE—GET IT AT HOUSEHOLD NECESSITIES
747 FORT STREET PHONE 5702
SELL OR BUY ANYTHING FROM A TEACUP TO A PIANO
BULKY GOODS DELIVERED FREE 18

NEW FALL SUITS. NEW COATS. NEW DRESSES. NEW SKIRTS
WE invite you to examine these garments. Your credit is good if inconvenient to pay all cash.
THE FAMOUS STORE LTD.
635 Yates Street

WHEN you are shopping, take 15 minutes rest and enjoy the good things our refreshment service offers. Poupard's fountain, back of fruit store. 18

WANTED—Good pasture for young horse, saddle and driver, for Winter. Could be made light use of for her keep. Phone 5816L, between 6 and 7 p. m. s2-18

LOST AND FOUND.

LOST—Gent's gold ring, between Cadboro Bay and Haultain, marked A. R. E. 1917. Finder please return to 2028 Haultain, or phone 5279L. Valued as keepsake. s1-27

NANAIMO lady left umbrella in taxi. Phone 5639. 1270 Faithful St. s1-27

TIMBER.

TIMBER—Small tracts of four to six million feet of Crown granted timber for sale, also ties and mine props; on East Coast of V. I. on the railway and close to tidewater. Franco-Canadian Co., Ltd., 110 Belmont House, Victoria, B. C. 43

UNFURNISHED HOUSES.

FOR RENT—7-roomed house, 912 Fairfield. Phone 5544Y. s1-23

FOR RENT—Large residence, all conveniences, waterfrontage, close to cars, ideal location; cheap rent. Apply 1255 Sunnyside Ave. s6-24

MODERN eight-roomed house, overlooking Gorge. 2866 Inez Drive. Phone 6215L. s30-24

FURNISHED HOUSES.

FURNISHED HOUSES FOR RENT.
127 Cambridge St. (6 rooms), piano, etc. ... $40
Foul Bay district (7 rooms), piano, etc. 50
469 Monterey Ave. (7 rooms) ... 40
1128 Ormond St., just off Fort (6 rooms) 50
BRITISH AMERICAN BOND CORP., LTD.,
B. A. Bond Bldg., 732 Fort Street.

FOR RENT—Partly furnished Summer cottage at Willows beach, garage and tennis court. Phone 2697 or 4766L. s1-22

FULLY furnished three-room cottage, modern; $25; Foul Bay. Phone 5241L. s2-22

TWO small, well-furnished cottages, low rent, for September or longer; also tent. Richards, Cadboro Bay beach. s28-22

$30 MONTH—Pleasant, comfortably furnished cottage, every modern convenience. 1628 Chambers, close to Parkdale. Phone 4282L. s5-22

HOUSEKEEPING ROOMS.

DELHI HOTEL ROOMS—Housekeeping and bedrooms. 617 Yates Street. 31

FURNISHED housekeeping rooms, ground floor, 901 Burdett Avenue. Phone 4800L. s2-21

HOUSEKEEPING room for rent, use of kitchenette, furnace heated. Phone 1231Y. s5-21

FURNISHED SUITES.

FIELD APARTMENTS—Furnished suites to rent. Phone 4385O. tf-20

OLYMPIC APARTMENTS, 1120 May; furnished flat. Phone 4289O for appointment. tf-20

TWO furnished suites for rent by week or month. Phone 3534O evenings. s1-20

507 SIMCOE Street—Furnished suite to rent, reasonable. Phone 2841R. s29-20

ROOM AND BOARD.

CHERRY BANK, private boarding house, near Christ Church Cathedral. Phone 7540. Terms reasonable. m11tf-18

NORTHERN HOTEL—Under new management. Steam heat. Ask our boarders for recommendation. "Cleanliness our motto." 570 Yates, opposite Hanington. Phone 7467O. 53

FURNISHED ROOMS.

FOR RENT—Rooms for working men, $3 per week; every modern convenience. Lincoln Rooms, 711 Johnson Street. s9-21

WESTHOLME HOTEL—In addition to our transient business we have a few comfortable rooms, hot and cold water, telephone and elevator service. Very reasonable rates to permanent guests. 21

LOTS FOR SALE.

LOT for sale on Smith Street, near Macaulay, 51x120, clear title, $325 cash. Apply 1742R2. s6-15

HOUSES FOR SALE.

HOUSES BUILT ON INSTALMENT PLAN
MODERN HOMES for sale, easy terms. D. H. Hale, contractor, Fort and Stadacona. Phone 1140. 41

A SNAP—5-roomed cottage and bathroom (good bath, etc.), fine big lot in garden, good street, ¾ mile circle; leaving city; snap for $1,250, easy terms. Call Room 10 (8.30 to 7), 1216 Broad St., Green Block. 14

A CHOICE BUNGALOW for sale, two lots and fruit trees, and garage house and cement drive. Apply 1817 Haultain Street. s1-17

FOR SALE—7-roomed house. Phone 1923R. s25-24

MODERN 5-room house for sale, $2,200; $500 cash, balance monthly. 2526 Belmont Ave. Apply Stevens, 1703 North Park St. s1-44

NEW 4-room house for sale, Carey Road and Mackenzie Ave., $800, easy terms. Apply Stevens, 1703 North Park. s2-44

ACREAGE.

SMALL IMPROVED FARM, with good water, fruit, lumber for own use, and small house. MUST BE CHEAP and near Victoria. Would also consider purchase of small quantity furniture if suitable. Owners only. Full particulars in first instance to Box 1982, Times. s1-46

BUSINESS DIRECTORY

ADDING MACHINES

"DALTON Adding Machine"—Only ten keys. Ask for demonstration in your own office. United Typewriter Co., Ltd., 732 Fort Street, Victoria. Phone 4792. 59

ADDING MACHINES AND TYPEWRITERS

ALLWARD & WEBSTER, Mechanical Specialists, successors to Victoria Typewriter Exchange. Adding machines, typewriters, cash registers, numbering machines, delicate mechanism, roll paper and ribbons for all machines. Work guaranteed to be satisfactory. Phone 3642. 718 Pemberton Bldg. s7-59

UNUSED Remington No. 11 typewriters, 10 in. carriage, $100; 12 in., $105; 14 in., $115; 18 in., $125. Can you beat these prices? And our second-hand machine prices are just as low. Remington Typewriter Co., Ltd. s18-59

ART GLASS

ROY'S ART GLASS, leaded lights; 1113 Yates. Glass sold, sashes glazed. Phone 7571. tf-59

BOOKS

JOHN T. DEAVILLE, Prop. B. C. Book Exchange, library, 718 Fort St. Phone 1737. 59

BUILDERS AND CONTRACTORS

ANYTHING in building or repairs, phone 1733. Roofing a specialty. T. Thirkell. 59

MOORE-WHITTINGTON LUMBER CO., LTD.—Rough and dressed lumber, doors, windows, etc. Sawmills, Pleasant St. Factory, 2620 Bridge St. Phone 2691. 59

CARPET CLEANING.

ISLAND Window and Carpet Cleaning Co., 943 Fort. Phone 7682 or 5515. W. H. Hughes, Hamilton-Beach method. 59

CARTAGE.

MORROW'S for moving, packing, shipping, crating, storage. Phone 2353; or residence 5820L, 536 Yates. Prompt, expert service. tf-59

CEMENT AND PLASTERING

SAVIDENT & THOMAS, plasterers. Repairing, etc. Phone 6616. Res., 735 Discovery. 59

PLASTERER—S. Mullard. I specialize in repairs. Phone 432, night 4540Y. tf-59

CLEANERS

UNION CLEANERS — Suits repaired, pressed, cleaned, dyed; 2691 Douglas. Phone 5599. 59

COLLECTIONS

COLLECTIONS anywhere. T. P. McConnell Mercantile Agency, Pemberton Bldg. 59

DRESSMAKING

MADAME ISOBEL—French dressmaker; good style, low charges. Phone 4781. tf-59

DETECTIVES

WESTERN Private Detective Agency, 512 Sayward Building, Victoria, B.C. Phone 2777. Res. 5723L1. J. Palmer, Mgr.

DYEING AND CLEANING

CITY DYE WORKS—Geo. McCann, Proprietor, 844 Fort. Phone 78. 59

BUSINESS DIRECTORY.
(Continued.)

ENGRAVERS

GENERAL ENGRAVER, Stencil Cutter and Seal Engraver. Geo. Crowther, Green Block, 1216 Broad St., opp. Colonist. 59

PHOTO ENGRAVING — Half-tone and line cuts. Times Engraving Department. Phone 1090. 59

FURRIERS

FOSTER, FRED—Highest price for raw fur; 2116 Government Street. Phone 1537. 59

34 YEARS EXPERIENCE — Furrier, John Sanders, 1869 Oak Bay Avenue. Phone 4612 for estimates. s

FURNITURE MOVERS

ABOUT TO MOVE—If so, see Jeeves & Lamb, Transfer Co. for household moving, crating, packing, shipping or storage. Office phone 1647, night 2561L, 18241. 59

FURNITURE MOVED, packed, shipped; cheap rates. The Safety Storage Co., Ltd. Phone 497. Night phone 7328L1. 59

GENERAL SERVICE TRANSPORT, 1107 Langley. Phone 69, or 7691L after 6 p.m. 59

MORROW'S for moving, shipping, crating, storage. Phone 2353, or residence 5820L, 536 Yates. Prompt, expert service. tf-59

HATS CLEANED AND BLOCKED

EDWARD ROGERS, who has taken over the renovating department of the London Hat Shop, is located at 1318 Blanshard, opposite Carnegie Library, under the name of the Lancashire Hat Shop.

HEAVY TRUCKING

JOHNSON BROS.—General trucking and builders' supplies. Pacific lime, plaster, cement, brick, sand, gravel, etc. Phone 4736. 2744 Avebury Street. 59

HOTELS

HOTEL ALBANY, 1021 Government St. Furnished bedrooms, hot and cold water. Weekly rates. Phone 7669O. 59

OXY-ACETYLENE WELDING

ALL classes of welding, oxy-acetylene and electric processes. British Welding Co., 523 Pembroke St. Phone 2614 59

CAST IRON, brass, steel and aluminum welding. H. Edwards, 624 Courtney Street. 59

WELDING AND BRAZING done by Star Garage, 952 View. Phone 5776 59

PATENTS

PATENTS obtained, technical specifications and drawing prepared. T. L. Borden, M.I.E.E., etc., 407 Union Bank Building, Victoria, B.C. Phones 918 and 2074R. 59

PLUMBING AND HEATING

ATTENTION — Plumbing. Prospective builders save money by phoning V. Ridgway, James Bay, Phone 1382. m30tf-59

ANYTHING IN PLUMBING—Repairs to w. c.'s, range or boilers. Phone J. C. Nott, 2267. tf-59

DOMINION Plumbing and Heating Co., Ltd.—Hecla pipeless furnaces. 1152 Blanshard. Phone 7181. s16-59

LET US STOP THAT LEAK
THE COLBERT PLUMBING AND HEATING CO.
Established 1892.
Phone 552 755 Broughton St.
"Your Grandpa Knows Us"
59

A. E. HASENFRATZ—Plumbing, heating, repairs all kinds. 1045 Yates. Phone 674, res. 4517X. 59

HOCKING, James Bay plumber. Phone 3771. 582 Toronto Street. Gasoline tanks installed, ranges connected. Prompt service. 59

VETERANS' PLUMBING CO. (W. Miller and D. Randall), cor. Fort and Langley. Phone 6911. First-class workmanship. 59

VICTORIA PLUMBING CO., 1053 Pandora St. Phones 3462 and 1456L. 59
Phones 1854 and 3908L.
HAYWARD & DODS, LTD.

REAL ESTATE AND INSURANCE

B. C. LAND & INVESTMENT AGENCY, 922 Government. Phone 126. 59

SCAVENGING

VICTORIA SCAVENGING CO., 9022 Government Street. Phone 662. 59

SEWER AND CEMENT WORK

T. BUTCHER, contractor. Phone 7758R2. 59

T. ALEXANDER, sewers, septic tanks, cement work, tile drains. Phone 7529. 59

TYPEWRITERS

TYPEWRITERS for rent, Paragon ribbons, Red Seal carbon paper, Remington Typewriter Co., Ltd., Phone 4852, 732 Belmont House. 59

TYPEWRITERS—New and second-hand; repairs, rentals; ribbons for all machines. United Typewriter Co., Ltd., 732 Fort Street, Victoria. Phone 4792. 59

TILE CONTRACTOR

WE SPECIALIZE in tile setting, general repairs. Tom McDonald, 1124 Cook. Phone 96. tf-59

WINDOW CLEANING

ISLAND WINDOW AND CARPET CLEANING CO.
Pioneers Firm.
W. H. HUGHES.
943 Fort St. Phones 5515 and 7682.

WOOD AND COAL

BEST CORDWOOD, 12-, 14- or 16-inch, $8 per cord; 4-foot wood, $7.25, delivered. Phone 597. s1-59

DRY CORDWOOD, 12 or 16-inch, $6.50. Best fir stove wood at $7.75, two cords $15.00. Phone 6974 or Belmont 3X.

DRY FIR CORDWOOD, 14 and 16 in. lengths, $7.50 cord. 5181L or Belmont 26Y. s359

WOOD
All Kinds. All Lengths.
Non-salt Water
F. T. TAPSCOTT
Phone 596

CORPORATION OF THE DISTRICT OF SAANICH.

TAX SALE

Public notice is hereby given that a Tax Sale of all properties on which the 1920 taxes are outstanding will be held at the Municipal Hall, Royal Oak, commencing at 10 o'clock a. m. on Saturday, September 2nd, 1922.

R. R. F. SEWELL,
Assessor and Collector.

REAL ESTATE-HOUSES, LOTS, ACREAGE, DAIRY, FRUIT AND CHICKEN RANCHES FOR SALE

GOOD HOMES CHEAP.

JAMES BAY—6-room, modern bungalow, on large lot, in best part of James Bay, close to Dallas Road and Beacon Hill Park. Price only $3,700; $1,000 cash, balance to suit you.

JAMES BAY—7 rooms, new and modern, complete with large reception hall with open fireplace, cloak and washroom, large conservatory with hot water heat, dining room with fine built-in buffet, beam ceilings, open fireplace, etc.; living room with fireplace; modern and bright kitchen with gas connections; 4 good size bedrooms, one with good sleeping porch, also small back porch; 2 toilets, bath separate; first-class electric fixtures; cement basement with good furnace; large lot, all in garden, shrubs, etc. Land all nicely fenced. Close to Beacon Hill Park and car line. Price $5,200, terms to suit.

POWER & McLAUGHLIN.
1214 Douglas St. Phone 1466.

BUSINESS DIRECTORY
(Continued.)

TIMES TUITION ADS.

ENGINEERING

STUDENTS prepared for certificates. W. G. Winterburn, 221 Central Bldg.

EDUCATIONAL

CROSBY SCHOOL, corner of Chester and Fairfield. Junior school for girls and kindergarten. Autumn terms begins September 5, 1922. Principal, Miss E. P. Gulland, 1485 Fort Street. s14-60

COLLEGIATE Department, Sprott-Shaw School—Courses for matriculation to any Canadian or American University (Arts Science, Medicine, Commerce, etc.), Dental Society, Law Society, R.C.L.S.; Masters' and Mates' Certificates. Very high percentage of passes (in 1921, 100 per cent; 1922, returns not yet complete). Competent instructors; individual instruction; private tuition, if desired. Pupils accepted any day. Phone 24, or write for particulars.
SPROTT-SHAW COLLEGIATE SCHOOL
A. G. SHUH, M.A., Principal
Jas. H. Beatty, Manager 48

"SUNSHINE LODGE" College for Young Citizens—An up-to-date co-educational institution based on character formation. The most modern instruction afforded, including the Montessori method for kindergarten and juniors. Course of study extending to High School entrance. Transportation provided by arrangement. Opens Tuesday, September 5. Apply for prospectus. Principal, H. E. Hallwright, "Sunshine Lodge," 916 Tolmie Ave., Victoria, B. C. s21-43

GREENAWAY Kindergarten and Primary School, at 1045 Lyall Street, has been transferred, by Miss Bell to Mrs. Harlow, and will re-open at 622 Admiral's Road, Sept. 12. s7-60

PRIVATE lessons in all school subjects. 322 Central Building.

SCHOOL OF LETTERING AND DESIGN —Enroll now. Classes in Art Lettering, Showcard Writing and Designing. Full particulars from the instructor, J. S. McMillan, 201 Union Bank Bldg. Phone 1470. s14-60

SEFTON COLLEGE FOR GIRLS will reopen Sept. 5 at 256 Menzies Street. Head Mistress, Miss E. F. Roberts, L.L.A. s1-20

SHORTHAND, commercial subjects. 1911 Government. Phone 374. B. A. MacMillan. 60

MUSIC

F. T. C. WICKETT, A.R.C.O., L.L.C.M. Piano, singing, organ, eurhythmics, preparation for all exams. 1462 Fort. Phone 5176R 60

MISS INA H. GORDON, teacher of piano and violin. 608 Blanshard St. tf-43

MISS RACHEL DANIELS, L. A. B., teacher of piano and theory. Phone 5853L. s22-43

MISS A. M. EDE, experienced teacher of piano. Pupils prepared for examinations. 1505 Elford St. Phone 2847L. s26-43

MISS H. E. BIRD, A. R. C. M., teacher of music. Home visited if desired. Phone 7459L2. s28-60

REGINALD H. COX, pianoforte teacher. Pupils prepared for exams; homes visited if desired. Studio, 1473 Fort St. Phone 4498R. s11-43

WANTED—Qualified teacher wants position as teacher of theory or piano in school of music, whole or part time. Phone 5853L. s22-43

PROFESSIONAL CARDS

BARRISTERS

DUNLOP & FOOT
Barristers, Solicitors, Notaries, etc.
Members of NOVA SCOTIA, MANITOBA, ALBERTA and B. C. BARS
Phone 516.
612-13 Sayward Bldg. Victoria, B. C. 60

CHIROPRACTORS

ELIZABETH DWIGHT, 10 to 12, 2 to 5; other hours by appointment. Consultation free. Phones 7463, 5993R. 223-28 Pemberton Building. 60

DR. COLLIER, D.C., Ph.C., and ISABEL G. COLLIER, D.C., Palmer School; consultation free; literature on request. 209-10 Pemberton Building. Phone 3178 60

DENTISTS

FRASER, DR. W. F., 201-2 Stobart-Pease Block. Phone 4394, office 9 to 6 p. m. tf-60

DR. J. F. SHUTE, Dentist. Office, No. 202 Pemberton Bldg. Phone 7157. 63

OPTOMETRIST.

EXPERT eye examination, frame fitting, lens grinding. Two registered optometrists at your service. Consultation free. J. H. LePage, Opt. D., 703 Yates St. Phone 1560. tf-60

PHYSICIANS

DR. DAVID ANGUS—Women's disorders specialty; 25 years' experience. Suite 400, Pantages Bldg., Third and University, Seattle. 60

F. R. BROWN & SONS,
Real Estate, Financial and Insurance Agents,
1112 Broad Street. Phone 1076.

NORTH QUADRA STREET—Just where the doctor advises; lots of fresh air, splendid view of Straits and surrounding district; and consists of one-third of an acre and a new stucco five-roomed bungalow with all modern conveniences, including edge-grain fir floors, large granite open fireplace and built-in features, cement basement and garage. Price only $3,675, on terms.

$3675

STANLEY AVENUE—Modern five-roomed bungalow, situated close to car. It contains hall, living room with open fireplace, arch to dining room, which is panelled and beamed; Dutch kitchen, two bedrooms, with clothes closet in each; connecting bathroom; cement basement; good lot. $500 will handle this.

$3250

MONEY TO LOAN in sums ranging from $500 upwards, on approved security, at lowest current rate of interest.

SALE BY AUCTION

To be sold by Harvey & Gorrie at 519 Pender Street West, Vancouver, at 2 o'clock in the afternoon of the 15th of September, 1922, the valuable leasehold premises situate on the Colwood Road, 150 yards from Esquimalt Harbor, containing from 15 to 20 acres of Limestone Rock, two kilns of a capacity of about 100 barrels per day, two fertilizer sheds of a capacity or 1,000 and 500 barrels respectively and sundry small buildings. The leases have 45 months still to run at a total rent of $50 per month, with rights of renewal for a further period of five years, rights to excavate, carry away, etc., and provision for valuation of improvements and reimbursement therefor.

Particulars and conditions of sale may be had on application to Harvey & Gorrie, 519 Pender Street West, Vancouver.

MODERN, 7-ROOM SEMI-BUNGALOW, built-in features, full basement, furnace, large lot, oak trees, garage; price $4,450, easy terms.

5-ROOM, VERY MODERN BUNGALOW, north part of city, just outside city limits. This is a bargain, $3,800, on reasonable terms. No mortgage to assume.

A. A. MEHAREY.
408-9 Sayward Block.

JAMES BAY.

NEW, FIVE-ROOMED, MODERN BUNGALOW, contains two bedrooms, bathroom, pantry, basement, etc., two blocks from Parliament Buildings. This bungalow just completed and is at a reduced price for a quick sale; $2,600, very easy terms.

DUNFORD'S, LIMITED,
209 Pemberton Building. Phone 4542

BRETT & KER, LTD.,
623 Fort Street. Phone 132
Real Estate, Financial and Insurance Agents.

$2500—5 ACRES of virgin soil, recently cleared; situated on East Saanich paved road; splendid location for a home site. One acre in logans. Price $2,500.

$4350—INSIDE THE MILE CIRCLE, only short distance to High School, on a good avenue and in high part of the city, modern, newly painted and decorated home of 7 rooms, fully panelled hallway; living room with fireplace; dining room has fireplace, as also the den; 3 splendid bedrooms; sleeping porch; bath and toilet separate; full cemented basement, furnace. Price $4,850; terms, $1,000 cash. Unquestionably the best buy in the city.

A FEW SNAPS IN OAK BAY LOTS

NIWPORT Ave. (opposite Golf Links), fine lot 80 x 90. $750.00.

ST. LOUIS ST. Two exceptionally fine lots, nicely treed with shade oaks. The two for $500.00.

LINKLEAS AVE. Two good lots, 50 x 110 each. Each $350.00.

BYNG ST. (Oakland Road). Fine lot 50 x 110. $200.00.

LAFAYETTE AVE. Large lot, 60 x 115. $200.00.

SWINERTON & MUSGRAVE
Winch Bldg. Phone 491 640 Fort St.

$5750—A REAL HOME at a real snap price. Eight rooms, five of which are on the ground floor and three with bathroom upstairs, oak floors waxed like a mirror, extra fine panel work, stationary buffet and bookcases, open tiled fireplace, pretty reception hall with hanging cupboard attached, extra large clothes cupboards with outside window, spacious veranda with porch above commanding a magnificent marine view, cement basement and tube. YOU CAN MOVE IN WITHOUT ONE CENT OF EXPENSE. Terms arranged.

STRICKLAND, SWAIN & PATRICK,
707 Fort St. Phones 5497 and 2400

200 DOLLARS PER ACRE.

25 ACRES in Saanich Peninsula, and inside 5½-mile circle and less than half a mile from paved road. Within 3 minutes' walk of B. C. E. Ry. station, church, school, etc. About half this property is cleared, balance light brush and some second growth timber. Very easy terms can be arranged.

EQUIPPED FARM.

CONSISTING OF 8½ ACRES, three of which are under cultivation, the balance in pasturage with a few stumps; 1½ acres of the cultivated land is in strawberries and small fruits. There is a four-roomed new cottage with full sized basement. The water is piped to the house. There are chicken houses, incubators, brooders, etc.; also Jersey cow, horse, gasoline drag-saw, stump puller complete and sundry other accessories. Price $3,875, or can be had without stock and equipment.

THE SAANICH PENINSULA.

WITHIN a few minutes' walk of a B. C. E. station, about 17 acres, all of which is cleared with the exception of a few stumps. There is a new 5-roomed bungalow and good water on the property. Price $2,500, on terms to arrange.

B. C. LAND & INVESTMENT AGENCY, LIMITED.
Phone 125. 922 Government St.

With one stride he crossed the lake

FOR CHILDREN

THE SANDMAN STORY FOR TO-NIGHT

HOW THE PRINCESS RESCUED HER LOVER—Part V.

Here they stopped, for suddenly was heard the sound of three taps three times. "The Ogre has returned," said the man in velvet, and then was heard a roaring call of "Slaves! Slaves!" And on the other side of the lake appeared the huge form of the Ogre.

His great head was covered with shaggy black hair and he was so large that with one stride he crossed the lake, looking down on his slaves and the Princess as if they were so many mice.

Before he could speak the Princess found her voice. "You stopped over the lake, but I suppose you could not stand on this side and touch the other side with you hands. That would be too hard even for an ogre like you to do."

"I can do anything," said the Ogre, forgetting to be cross at the slaves because they did not open his door, and then he leaned over the lake and placed his hands on the other side.

"Quick! Run over his back!" cried the Princess, and before the Ogre could pull himself together again all the slaves, hunderds of them, and the Prince and Princess ran over the Ogre as he formed a bridge across the lake with his body.

Up the long gold passages they ran and out of the side of the mountain where the soldiers of the Prince and Princess were still sleeping.

"Up men, up!" called the Prince, and jumping to the back of the Princess' white horse the Prince rode away with the Princess beside him, followed by the hundreds of men in velvet who had once been the slaves of the mountain Ogre.

Day was just breaking. "It was daylight in the Ogre's country," said the Princess remembering how light it was there.

"It is never dark in his country," said the Prince. "The men in velvet told me it was always daylight there."

The sun was just coming up over the treetops when the Princess with her Prince rode into the castle grounds and as the wedding feast was still waiting for the guests the Princess donned her wedding garments and the wedding took place.

Then the Prince and the Princess told their story; how the brave Princess had entered the land of the Ogre and not been afraid, and the hundreds of men in velvet told how they had been stolen from their homes many years and years ago and were made to dig in the forest for gold and precious stones to fill the chests of the Ogre.

While the wedding feast and the merrymaking which lasted into the night was going on a loud noise like the roaring of the wind was heard and when all the guests rushed out into the garden they say far above in the clouds a great black form; but while they felt the chilling breath of the Ogre they saw no more of him that night nor ever after was he seen.

The next day when the Princess and all the soldiers and men in velvet went again to the mountain they were amazed at what they saw. The mountain had disappeared and in its place were many beautiful colored rocks and caverns and over them all were flecks of gold.

The Princess thought the mountain had been destroyed by the Ogre when he found that he could no longer hold his slaves in his power, for once they escaped he could not bring them back.

"And when he destroyed the mountain," said the Princess, "all the beautiful gems and the gold and marble that were there became the colors of these rocks."

The men in velvet became soldiers of the King and Prince, part of the number going to the country where the Princess and her husband were soon to reign as King and Queen.

"I am sure the two-faced giantess became a whirlwind," said the Princess, "and she is very likely still whirling about trying to see one face with the other."

"And the Ogre, what do you think he is doing?" asked the Prince.

"Oh, he is the howling wind we sometimes hear at night," answered the Princess, "but he knows we are not afraid of him and that he can never bother us again."

"And all because my wife was the bravest Princess in the world," said the Prince.

Then because the Princess was a woman as well as a brave Princess. She replied: "But it was the thought of you that made me brave."

SCHOOL DAYS (Copyright, 1922, by The McClure Newspaper Syndicate.) By DWIG

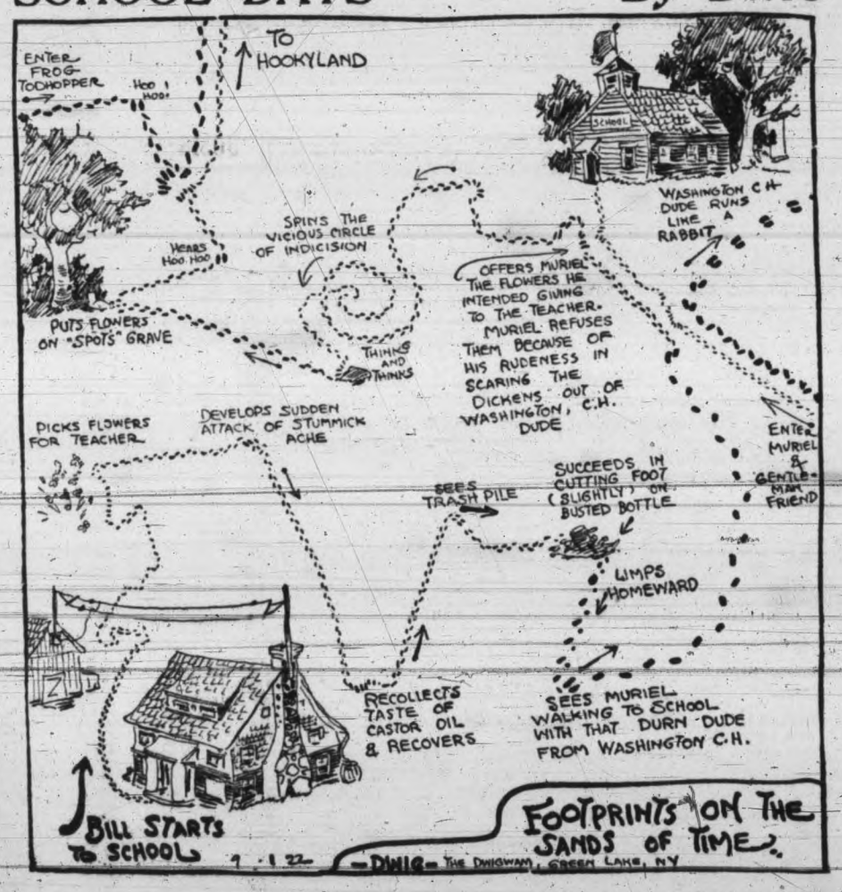

MUST DEVELOP P. G. E. COUNTRY, DENNIS DECLARES

(Continued from page 1.)

erty of a private corporation, and with this in mind I respectfully submit the following:

Press Colonization.

"(1.) Steps should be immediately taken to create a Colonization and Development Department of the railway's service. This Department should be headed by an official with the title of 'Development Agent,' whose duties would include all right-of-way, townsite, and industrial matters, and whose first activity should be the preparation of a carefully prepared report, graphically illustrated by a map, showing the location and character of all agricultural, timber, mineral, water-power, and other resources tributary to the line.

"Having prepared this report and map, he should submit recommendations relative to the assistance to be granted by the Government in developing such resources, and such recommendations should include:

"(a.) The selection of certain agricultural areas tributary to the line within which increased agricultural development must be expedited by Government assistance in clearing of land, establishment of creameries, jam-factories, cold-storage and egg-collecting plants.

"(b.) The location of the main marketing roads to the East and West from the railway line and their immediate improvement to afford more ready access in the delivery of agricultural products to shipping points.

"(c.) The preparation of the necessary literature and maps for general distribution to indicate areas which offer opportunity for further agricultural development, and the establishment by the railway company of colonist passenger and freight rates to induce settlement of these areas.

"(d.) The consideration of, and the recommendation of, a policy under which large holdings in private hands tributary to the line can be subdivided and colonized so as to permit of more intensive settlement and cultivation.

"(e.) The preparation in condensed form, for issue as a pamphlet, of the most reliable information obtainable relative to mineral resources tributary to the line, and, possibly, before this is done, a more thorough investigation by the Mineralogist of the Government service, so that when this pamphlet is issued for the guidance of prospectors the information contained therein may be of the most complete and reliable character.

"(f.) A further study and inspection of the timber resources tributary to the line, together with information as to methods of getting this timber to the line, including improvement of streams for driving purposes and the encouragement, as far as possible, of the location of small lumber mills at different points on the line to handle the smaller areas of timber immediately adjacent to the line.

(g). A careful study of the industrial and business opportunities at points on the line and the completing of reliable data relative thereto, including water or other power development, so that any and all inquiries regarding industrial and business openings can be promptly replied to.

Parallels Road.

"(2.) From Clinton to Quesnel the Pacific Great Eastern Railway practically parallels the Cariboo Road. This road, which is a main trunk highway, and which is being kept in first-class condition is, and always will be, a serious competitor with the railway line in the movement of local traffic.

"It would seem evident that the Province cannot undertake to maintain both this trunk highway and the parallel railway line, particularly in view of the fact that the portion of the district served by the railway line north of Clinton has the present more urgent need of a better system of marketing highways from East and West of the railway line. It is respectfully suggested that if small sections of the Cariboo Road necessary for use by existing settlers to reach their marketing centres were maintained as public highways, the other large sections of this road now operated in competition with the railway line might properly be put upon a toll basis and the receipts resulting therefrom devoted to the improvement of the East and W marketing roads so urgently needed to aid in further development of agricultural, ranching, timber and mineral areas.

"From a careful and detailed inspection of the natural resources tributary to the Pacific Great Eastern Railway, and a careful study of all the available reports relative thereto, I am forced to the conclusion that, while there is the possibility of materially extending the present development of the agricultural, timber, and mineral resources, through the medium of Government assistance, as outlined above, there is no prospect that traffic can be created as a result of such development, at least for many years to come, sufficient to provide for the heavy fixed charges resulting from the construction, maintenance and operation of this railway line."

NO EXTENSION OF LINE JUSTIFIED, SULLIVAN FINDS

(Continued from page 1.)

done if the present method of financing is allowed; that is, charging to capital the accrued interest and deficit in operating expenses. The interest charges will increase faster than the business. The results show that in either case the total indebtedness at the end of ten years will be nearly doubled, without taking into account the extra expenditure that would be necessary to purchase sufficient new equipment to handle a greatly increased business. It will make very little difference what suggestions or what recommendations I may make, the Government of British Columbia must give the people of that Province what the majority think they want. Nevertheless, I will not shirk the responsibility of making some suggestions:

"First—The construction of the line between Vancouver and Squamish cannot be justified on any ground; therefore I would suggest that some readjustment of agreements be made with the municipalities on the North Shore that may have granted concessions in the matter of right-of-way and stop operating this section at once. Either hold the property or sell it to some private corporation. There can be very little doubt but that Vancouver will be one of the greatest cities in Canada and that something will be realized from this portion of the property. My personal opinion is that this property is more valuable to a private corporation than to the British Columbia Government, and that the Government should realize on the same as soon it could remove any obligations that may exist which tend to depreciate the value of the property as a revenue producer.

"Second—Under no consideration, as conditions are at present, should the company undertake any construction north of the Grand Trunk Pacific Railway; first, because there is no development to justify the building of such lines, and second, if such lines were built, the Pacific Great Eastern Railway would not get the business, and if it did, could not haul same over heavy grade at a profit at rates competition would force, it to accept.

"Third—Abandon the line from Quesnel to Prince George and salvage everything that can be sold.

"Fourth—Do as hundreds of other small roads are doing on the continent. Abandon the operation of steam train for passenger and express business requiring five men to a train and replace same by gas-driven motor cars, which are being developed to a high degree of perfection and require only one or two men to operate and require less than one-fifth of the fuel. To raise money for the necessary expenditure, sell some of the locomotives now owned by the company, cancel mail contracts for the Winter months, and close down that portion of the line where snow trouble occurs during the Winter months. Operate a freight train as often as there is business to warrant during the Summer months, be that one a fortnight or one a month. Do not send out an engine unless there is a full load at least in one direction. Raise rates, both passenger and freight, to all the traffic will bear; that is, meet competition. Stop hauling freight at less than cost, to say nothing of paying interest charges. Encourage development as much as possible by giving commodity rates to low grade freight as long as it can bear a rate slightly above cost. Any other action is not just to taxpayers of British Columbia. They have been obliged to pay the interest on the cost of this plant, and they should not be taxed to maintain a service for the people adjacent to the Pacific Great Eastern Railway that these people are unwilling or unable to pay for themselves. Abandon the operation of the line between Dragon Lake and Quesnel, unless the municipalities north of that point who may be interested will pay each year the cost of maintaining the line from Dragon Lake to Quesnel in excess of $1,250 per mile of main line. This is only justice to the other patrons of the road and to the taxpayers of British Columbia. If these suggestions are carried out the road should do better than paying operating expenses, for a few years at least, until such time as heavy renewals or replacements will be required.

Abandon South Stretch

"Fifth—If the fourth suggestion on any modification, if same be put in force, that the company engineers keep in mind the possibility of abandoning the entire line south of Clinton, if a sufficient saving can be made in operating expenses to pay the interest on the construction cost of the line from Clinton to Ashcroft, less the value of the salvage of the line south of Clinton. Study the possibility of selling the south end of the line to the lumber interests. They cannot object to the abandonment of the line unless they are willing to pay more than the salvage value of the line and operate for their own use as they see fit.

"Sixth—That the Province does not guarantee any more bonds, either as to principal or interest, for the construction of branch lines; if such lines are demanded to develop resources of any section, then let the owners of these resources, be they owned either privately or by the Government, give to the railway company an interest in the resources, which they may in turn pledge as security for the money with which to construct the lines. If money cannot be raised in this manner the line should not be constructed.

"Seventh—If the people of British Columbia are not prepared to continue paying from $2,000,000 to $2,500,000 per year on the investment already made and what will be necessary in the next ten years, that the company be ordered at once to abandon the whole system and recover what salvage is possible, and in this way slightly reduce the liability and also prevent any further increase in their obligations."

DRASTIC CHANGES NEEDED IF P. G. E. IS TO STOP LOSING MONEY

(Continued from page 1.)

clusions are evidently in the negative.

"As to route Mr. Sullivan says:

"'Starting where they did there was no other route to follow.'

"He is of the opinion that a line from Ashcroft via Clinton would have been much better to operate and much less costly to construct but he says the present development of the country would not warrant the construction of this line. He says the physical features of the country were adverse to railway construction, much worse than they were to the construction of the Panama Canal. He goes at length into the cost of construction. The tonnage and charges necessary to produce a revenue. He finds there is little or no prospect of through freight being received from the G. T. P. Railway and is of the opinion that as a local line the country between Prince George and Squamish will not produce enough traffic at a reasonable rate to pay operating and fixed charges. Mr. Sullivan says of the revision of the line at Quesnel that there is very little economic difference between the old and the new line, with balance in favor of the Government line on account of its going through the town and a better position to exchange traffic with river boats.

Favors Change.

"Of the change of location at the Cottonwood Canyon, Mr. Sullivan is strongly in favor of the new line, placing the value of the economic saving at $1,456,175. As to the cost of the work done by the Government, Mr. Sullivan holds that it was not possible to secure economic construction under prevailing conditions when wages were at highest point ever reached—and labor least efficient. He says if there was any criticism of the Government's action it would be for proceeding with the work when costs were 50 to 100 per cent above normal.

"Mr. Sullivan finds that statement that contractors were paid $700,000 more than they were entitled to under the original agreement is not a fact.

"Mr. Sullivan finds that the construction of the railway between North Vancouver and Squamish cannot be justified on any ground.

"That under no consideration should the Government undertake construction at present north of the G. T. P. Railway. That the Government should abandon the road between Quesnel and Prince George.

"That the Government should use gas driven motors for passengers and express, and operate freight trains only with full load at least one way.

"That abandonment of the line south of Clinton should be considered.

"That the Government issue no bonds for branch lines.

"And suggests the abandonment of the whole system.

An Explanation.

"The question will probably be asked why an examination and report along the lines of the Sullivan Report was not had before further construction was commenced in 1918. The producing power of the country through which the railway passes had not then been challenged and in addition there was an agreement, Schedule B. to Chap. 34, Statutes of 1912, under which traffic originating on the G. T. P. Railway and destined for Vancouver or points on the P. G. E. Railway were to be routed over the latter road.

"Estimates of the cost of completing the railway to Prince George were furnished the late Government under date of May 22, 1915. The total amount, North Vancouver to Prince George being placed at $9,837,340. From Squamish only to Prince George the cost was placed at $6,797,761.

"Chief Engineer Callaghan reported as necessary to complete Vancouver to Prince George after December 1, $8,550,679.

Freight Routing.

"Estimates of cost between 1916 and 1920 were prepared from engineering data prepared by Foley Welch and Stewart's engineers, the correctness of which, previous to the Summer of 1919, there was no reason to doubt.

"As to the routing of freight over the P. G. E. Railway by the Grand Trunk Pacific, I am not clear as to what the present legal positions would be if the P. G. E. were complete to Prince George, but have little hope in that direction. It should, however, be remembered that it was not until August, 1920, that the G. T. P. was made part of the National line of railway.

"The present situation is a serious one, and at present I have no recommendation to make."

FIXED VOCATIONS BY DRAWING STRAWS

San Saba, Tex., Sept. 1.—Years ago eight boys averaging from one to fifteen, gathered about their mother, Mrs. M. J. Taylor, and watched her holding a bunch of straws.

"You strong, healthy boys have just got to amount to something," she admonished them. "No use putting it off. We'll decide now. I want you to become preachers and doctors. See, here are some short and long straws. Draw a long straw and you'll be a preacher, pick a short one and you'll be a doctor. Come on now. You take one first, Al."

They all drew in turn, four getting preachers' and the other four getting doctors' straws. And to-day the four who selected the long straws are ministers and the short-straw boys are physicians, all having made a success.

Recently Mrs. Taylor held a reunion at Brownwood, where she is now living, and the eight sons came to celebrate the straw drawing.

The physicians are Dr. A. L. Taylor, Brownwood; Dr. Lark Taylor, Brownwood; Dr. H. H. Taylor, San Saba; Dr. L. F. Taylor, Haskell.

The preachers are Rev. W. W. Taylor, Brownwood; Rev. Gordon S. Taylor, Dallas; Rev. A. F. Taylor, Eastland; Rev. Sam D. Taylor,

BRINGING UP FATHER—By GEO. McMANUS

Have Summer Heat in Your Home This Winter

Every room in your home, upstairs and down, will be as warm as you want it if you have the

PIPELESS CALORIC FURNACE

—an up-to-date money-saving heating plant that actually reduces fuel bills One-Third to One-Half.

DRAKE HARDWARE CO.

2213 Oak Bay Avenue 1418 Douglas Street

Basket Work Gifts Made By Disabled Veterans

The clever fingers of these disabled men make a hundred and one different kinds of basketwork gift novelties. Ask to be shown the display in the department stores. Your patronage is earnestly solicited.

The Red Cross Workshop

514 Fort Street Phone 2169

10% to 50% Reductions on Children's Footwear

See Our School Boots for Boys and Girls

WATSON'S The Home of Good Footwear 633 Yates St. Phone 26

SAFE AND SIMPLE

Year by year Investors are finding bonds—Dominion, Provincial and Municipal—the simplest and least worrisome form of investment, always safe, always sure in their interest, always fully protected in the principal.

As Easy to Buy and Sell as a Money Order.

In our offering sheets, published monthly and sent free on request, are listed careful selections of current bond issues, all of which bear our recommendation based on a wide experience in handling the investments of clients.

BRITISH AMERICAN BOND CORPORATION, LTD.

Investment Bankers

723 Fort Street Established 1901 Phones 319, 2121

BONDS! BONDS!

VICTORY, PROVINCIAL AND MUNICIPAL BOUGHT AND SOLD

BURDICK BROTHERS, LIMITED

Members B. C. Bond Dealers' Association

Phones 3724, 3725 116-120 Pemberton Building

WE BUY AS WELL AS SELL BONDS

Quotations on Request

Gillespie, Hart and Todd, Ltd.

Phone 2140 Victoria 711 Fort St.

We Have at All Times a Select List of High Grade

Government and Municipal Bonds

Suitable for Investment of Trust and Surplus Funds. CONSULT US

R. P. CLARK & CO., LTD.

639 Fort Street, Victoria, B. C. Phones 5600, 5601.

Members of B. C. Bond Dealers' Association. All Branches of Insurance Written.

REMOVAL NOTICE

We beg to advise our Clients that we have moved our Offices to Rooms 8 and 9 WINCH BUILDING.

Royal Financial Corporation, Ltd.

Government and Municipal Bonds

A. E. Christie, Mgr. Victoria Office. Phone 1340

The Mortgage Returns 8%

Those with savings of $1,000 or more lying idle should consider the first mortgage. A careful study will reveal many surprising facts to those who have had no experience in this field of finance. Well-placed mortgages yield 8% per annum. Principal and interest reinvested quickly mount into substantial figures.

We can place sums of $1,500.00 to $4,000.00 to the investor's advantage at this time. Security offered is homes in the choicest residential districts of Victoria and small producing farms.

Pemberton & Son

Mortgage Department

Phones 78 and 2790

625 Fort Street.

F. W. Stevenson

STOCKS BONDS

MINING AND OIL SHARES

102 PEMBERTON BUILDING Phone 362

News From the Markets

Wholesale Market

Revised Aug. 30, 1922.

Butter—	
Comox	.48
Salt Spring Island	.52
Cowichan Creamery	.53
V. I. M. P.	.53
Hollybrook, bricks	.41
Hollybrook, cartons	.42
Butteroup	.37
56s, Solids, Specials	.40
56s, Solids, Grade 40	.39
56s, Solids, Grade 35	.37½
56s, Solids, Grade 28	.36
Oleomargarine	.22½
Lard .18@	.21½
Cheese—	
Ontario, solids	.22
Ontario, twins	.22½
Stiltons	.28
B. C. Cheese, solids	.20
Alberta, solids	.20
B. C. Cream Cheese, 12s, box	1.80
B. C. Cream Cheese, 10 lb. bricks, per lb.	.25
McLaren's Cheese, doz.	.90
Kraft, Can., 5-lb. bricks	.29
Eggs—	
B. C. New Laid, grade 1	.35
Fish—	
Haddies, 15-lb. box, lb.	.10
Kippers, 15-lb. box, lb.	.11
Codfish Tablets, 20-1s, lb.	.15
Smoked Sablefish Fillets	.20
Meats—	
No. 1 Steers, per lb. .11-	12½
No. 1 Cows, per lb. .10-	.11
Local Lamb, per lb.	.28
Local Mutton, per lb. .18@	.20
Firm Grain Fed Pork, per lb.	.21
Local Veal—	
Fancy	.15
Medium	.13
Poor	.12
Onions—	
Calif. Yellow, per 100 lbs.	2.50
Green, per doz	M.P.
Potatoes—	
Local, new, per sack	1.85
Sweet Potatoes, per hamper	M.P.
Vegetables—	
Cauliflower, local, according to size, per doz.	M.P.
Cucumbers, local and hothouse	
Specials, per doz.	.85
No. 1, per doz.	.60
No. 2, per doz.	.40
Head Lettuce, local	M.P.
Carrots, new, sack	1.50
Beets, new, sack	2.00
Turnips, new, sack	1.75
Parsley, local, per doz.	M.P.
Peas, new, green, local	M.P.
Spinach, per box	M.P.
Cabbage .02	.02½
Fruit—	
Tomatoes, hothouse, No. 1	1.50
Tomatoes, hothouse, No. 2	1.25
Peaches, freestone, table	1.25
Apricots, Okan., crts.	M.P.
Peaches, Pres. 1.20@	1.30
Plums, crt. 1.25@	2.50
Rhubarb, outdoor, per lb .03@	.04
Cantaloupes, 45s, standard	3.50
Cantaloupes, 15s, flats	1.50
Casab Melons, per lb. .05@	.06
Honeydew Melons, 8s .06@	.07
Cherries, local, according to quality	M.P.
Raspberries	M.P.
Loganberries 2.00@	2.25
Black Currants, per crt.	M.P.
Grapes, Malagas, per crt.	3.50
Apples—According to grade and size—	
Gravensteins, new, Calif.	4.00
Duchess .85@	1.50
Cooking	1.00
Bananas, city	.09
Bananas, crated	.10
Watermelons .04@	.05
Oranges—	
Valencias, Sunkist, according to size 9.00@	12.00
Valencias, choice, according to size 7.00@	10.75
Navels, Australian 9.00@	10.50
Lemons, per case 8.50@	9.00
Grapefruit—	
California, per case	M.P.
Dates—	
Sair, bulk	.10
Hallowi, bulk, new	.12
Dromedary, 36-10 oz.	7.75
New Turban, 60-12, per case	10.50
New Turban, 60-12, doz.	2.25
Tropic, 60-5 oz.	6.00
Figs—	
Calif., new, pkgs., according to grade and size 1.65@	4.15
Sunmaid, clusters, 12 2s	6.65
Sunmaid, clusters, 20 1s	6.00
Honey—	
Idaho Comb Honey, 24s 6.50@	7.00
Imported Malagas, 20s 6.75@	9.00

% % %

SILVER

New York, Sept. 1.—Domestic bar silver, 99¼; foreign, 69¾; Mexican dollars, 53¾.

% % %

TORONTO BOND PRICES.

Toronto, Sept. 1.—Noon prices for Victory Loans: 1922, 100.10; 1923, 99.75; 1937, 105.40; 1924, 99.10; 1934, 100.

TO-DAY'S EXCHANGE

(Burdick Bros., Limited.)

New York sterling, $4.46-4.

Canadian sterling, $4.47-4.

NEW YORK STOCKS.

(By Burdick Bros., Ltd.)

	High	Low	Last
Allis-Chalmers	58-4	57-6	58-2
Am. Beet Sugar	48-4	47-2	48-4
Am. Can Co., com.	63-4	62-2	63
Am. Car Fdy.	187	187	187
Am. In. Corp.	35-6	35	35
Am. Locomotive	123-4	123	123-2
Am. Smelt. & Ref.	65-4	64-6	65-4
Am. Sugar Rfg.	84	83-6	84
Am. T. & Tel.	127	126-3	126-3
Am. Wool, com.	96-4	95-2	96
Am. Steel Fdy.	42-7	42-3	42-3
Am. Sum. Tob.	38-5	38-4	38-5
Anaconda Mining	55-7	55	55-3
Atchison	104-3	104	104
Atlantic Gulf	32-5	32-4	32-5
Baldwin Loco.	130-4	129-4	130
Baltimore & Ohio	58-7	58-1	58-7
Bethlehem Steel	78-5	78-4	78-4
Canadian Pacific	150-3	148-4	148-4
Central Leather	41-4	41-2	41-2
Crucible Steel	96	94	95
Chesapeake & Ohio	77	76-4	76-4
Chic., Mil. & St. P.	33-7	32-4	33-3
Chic., R. I. & Pac.	48	46	48
Cons. Gas	136	134-4	135-2
Chino Copper	31-2	30-6	31
Cal. Petroleum	66-3	65-3	65-4
Chile Copper	23-4	23	23-4
Corn Products	119	118-6	119
Erie	17-5	14	16-1
Gen. Electric	185	183	183
Gen. Motors	14-1	13-5	14-1
Gt. Nor. Ore	41-3	41	41
Granby	32-7	31-6	32-1
Gt. Northern, pref.	94-7	94-2	94-4
Inspiration Cop.	42-6	41-6	42-6
Int'l Nickel	18	17-5	18
Int'l Mer. Marine	14-4	14	14-4
Do., pref.	59-6	56	56-6
Kennecott Copper	37-7	37	37-2
Kan. City Southern	25-6	25-5	25-6
Lehigh Valley	70-3	69-4	70-3
Lack. Steel	79	78	79
Midvale Steel	35	34-4	35
Mex. Petroleum	199-4	193-4	194-3
National Lead	107-4	107-3	107-4
N. Y. N. H. & Hart.	33-3	32	32-6
New York Central	98-4	98-3	98-4
Northern Pacific	89-4	88-5	89-2
N. Y. Ont. & Western	26-1	26	26-1
Nevada Cons. Copper	17-6	17-2	17-3
Pennsylvania R. R.	47-1	46-5	46-5
People's Gas	92-4	92-2	92-4
Pressed Steel Car	86	86	86
Reading	70-6	70-6	70-5
Ry. Steel Spring	118-4	117-2	118-6
Republic Steel	69-6	68-7	69-5
Sin. Oil	34-4	33-4	34
Southern Pacific	93-4	93-4	94
Southern Ry., com.	27-2	26-4	27-2
Studebaker Corpn.	131-6	128-3	131-6
The Texas Company	49-2	49	49
Tob. Prod.	86-2	86-2	86-6
Union Pacific	151-3	150-4	150-4
Utah Copper	71	69	70-2
U. S. Ind. Alcohol	66-2	66	66-2
U. S. Rubber	57-4	56-4	56-4
U. S. Steel, com.	105-2	104-6	105
Virginia Chem.	29-1	29	29-1
Western Union	118-4	117	118-4
Wabash R. R. "A"	24-2	23-7	24
Willy's Overland	6-4	6-3	6-4
Westinghouse Elec.	64-2	62-1	63-3
Standard Oil, Indiana	115-7	113-7	115-6
Sears Roebuck	91-6	90-6	90-6
Am. Ship & Commerce	16-4	16-1	16-1
General Asphalt	70-3	69	70
Kelly-Springfield	43-4	43-2	43-4
Coca Cola	70-4	70-2	70-4
C. & N. W. Ry.	94	92-2	94
Fam. Play. Lasky Corp	100	98-2	99-7
Keystone Tire & Rubber	86	86	86
Nevada Consolidated	17-6	17-2	17-3
Martin Parry Corp.	30	30	30
Pere Marquette	29-6	29-1	29-1
Mex. Seaboard	22-7	21-5	22-4
Transcontinental Oil	15-1	14-6	15
Invincible Oil	15	14-6	14-6
Pullman Co.	131-2	130-1	130-2
Pacific Oil	58-6	57-4	57-6
Pan American	44-4	43-3	43-4
Endicott Johnson	89-4	87-4	87-4
Chandler Motors	63	61-6	62-6
Houston Oil	81-7	81	81-7
Cuban Cane Sugar	13-5	13-5	13-5
Pierce Arrow	11-4	11	11
Retail Stores	80-3	79-4	80
Repogle Steel	22-4	23	23
Royal Dutch	57-7	55-6	57-6
Texas Pacific Ry.	32-3	32	32-3
Vanadium	53	52	52-4
Stromburg Car	54-7	54	54-3
Middle States Oil	13-6	13-5	13-6
Texas Gulf Sulphur	50-2	50	50-3
Mongomery Ward	23	22-5	22-6
Midvale Oil	25	24-4	25
Computing & Tabulating	77-2	75-4	76-1
Gulf States Steel	85-1	84-3	85

% % %

EXCHANGE SUMMARY

New York, Sept. 1.—Foreign exchange firm.

Great Britain—Demand, 4.46¾; cables, 4.46¾; 60-day bills on banks, 4.44.

France—Demand, 7.82; cables, 7.82½.

Italy—Demand, 4.41½; cables, 4.42.

Belgium—Demand, 7.42; cables, 7.42½.

Germany—Demand, .08; cables, .08½.

Holland—Demand, 38.90; cables, 38.95.

Norway—Demand, 16.64.

Sweden—Demand, 26.48.

Denmark—Demand, 21.42.

Switzerland—Demand, 19.01.

Spain—Demand, 15.52.

Greece—Demand, 2.90.

Poland—Demand, .01¼.

Czecho-Slovakia—Demand, 2.26.

Argentine—Demand, 36.37.

Brazil—Demand, 13.40.

Retail Market

Revised Aug. 30, 1922.

Vegetables.	
New Beets, 3 bunches for	.10
String Beans, 4 lbs.	.25
New Turnips, 3 for	.10
New Carrots, 3 for	.10
Local Tomatoes, hothouse, 2 lbs.	.25
Outdoor Tomatoes, 18 lbs. for	.98
Garlic, lb.	.25
Parsley, bunch	.05
Lettuce, local	.05
Green Cabbage, per lb.	.05
Green Onions	.05
Onions, dry, 8 lbs.	.25
Cucumbers, 3, each .05 and	.10
Radishes, 3 for	.10
Green Peppers, per lb.	.25
Mint	.05
Watercress	.05
Local Green Peas, 3 lbs.	.25
New Potatoes, 9 lbs.	.25
Sweet Potatoes, lb.	.15
Celery, per lb.	.15
Local Cauliflower	.25
Sweet Corn, per doz.	.25
Fruits.	
Peaches, per dozen	.25
Plums, per basket	.20
Apricots, per lb.	.20
Box	1.75
Raspberries, per box	.15
Watermelon, per lb.	.05
Local Cherries, per lb.	.10
Blackberries, 3 lbs.	.25
Valencias, 35, 45, 50, 60, 75 and	.90
Apples, 8, 6 and 4 lbs. for	.25
Dates, per lb.	.15
Bananas, doz.	.60
Lemons (Cal.), doz.	.40
Prunes, lb., 25, 2 for 35, 3 for	.40
Turban Dates	.25
Cantaloupes .15 to	.35
Peaches, per crate	1.50
Honeydew Melons	.50
Blueberries, lb.	.18
Strawberries	.25
Seedless Grapes	.25
Malaga Grapes	.35
Cal. Pears, doz.	.40
Gravenstein Apples, 2 lbs.	.25
Local Peach Plums, lb.	.15
Australian Navel Oranges, 10c each doz.	1.16
Cauliflower, each .20 and	.25
Local Pears, lb.	.05
Loganberries, box	.10
Local Turnips, 6 lbs.	.25
Nuts.	
Almonds, per lb.	.35
Walnuts, per lb.	.25
Cal. Soft Shell Walnuts, lb.	.50
Brazils, per lb.	.26
Filberts, per lb.	.25
Roasted Peanuts, 2 lbs.	.25
Dairy Produce and Eggs.	
Butter—	
No. 1 Alb., per lb.	.47
Comox, lb.	.55
V. I. M. P. A.	.55
Choice Creamery	.45
Cowichan Creamery, per lb.	.60
Salt Spring, lb.	.60
Fraser Valley, lb.	.50
Oleomargarine, per lb.	.26
Pure Lard, per lb.	.20
Eggs—	
Local, doz.	.40
Pullets, doz.	.32
Cheese.	
B. C. Cream Cheese, per lb.	.40
B. C. Solids	.26
Finest Ontario, solids, lb.	.30
Finest Ontario, twins, lb.	.32
Gorgonzola	1.10
Stiltons, per lb.	.38
Imported Roquefort	1.20
Fish.	
Smelts, lb.	.20
Bloaters, 2 lbs.	.25
Red Spring Salmon, lb., 25; 2 for	.45
White Spring Salmon, 2 lbs.	.35
Chicken Halibut, lb.	.20
Cod Fillets, per lb.	.18
Local Halibut	.20
Cod, lb., 15c; 2 for	.25
Soles, lb.	.15
Black Cod, fresh, lb., 15c, 2 for	.25
Kippers	.15
Fresh Herring, lb.	.10
Crabs 15c, 20c to	.25
Shrimps	.30
Smoked Black Cod	.25
Local Grain Fed Pork—	
Trimmed Loins	.40
Legs	.35
Shoulder Roast .25 to	.30
Pure Pork Sausage	.32
Choice Local Lamb—	
Shoulders	.30
Loins	.42
Legs .40 to	.45
No. 1 Steer Beef, per lb.—	
Round Steak	.24
Sirloin Steak	.30
Shoulder Steak	.16
Pot Roasts	.12½
Oven Roasts .15 to	.18
Rump Roasts	.25
Rib Roasts	.22
Porterhouse	.28
Prime Local Mutton—	
Legs, per lb.	.30
Shoulders, per lb.	.20
Loins, full, per lb.	.25
Flour.	
Standard Grades, 49-lb. sack	2.25
Feed.	Per ton / Per 100
Wheat, No. 1	$55.00 / $3.00
Wheat, No. 2	48.00 / 2.50
Barley	40.00 / 2.10
Ground Barley	42.00 / 2.20
Oats	43.00 / 2.25
Crushed Oats	45.00 / 2.35
Whole Corn	42.00 / 2.20
Cracked Corn	44.00 / 2.25
Feed Corn Meal	44.00 / 2.35
Scratch Feed	46.00 / 2.40
Timothy Hay	25.00 / 1.35
Alfalfa Hay	28.00 / 1.50
Alfalfa Meal	46.00 / 2.40
Straw	18.00 / 1.00
Bran	34.00 / 1.80
Shorts	36.00 / 1.90
C. N. Meal	50.00 / 2.60
C. N. Cake	48.00 / 2.50
Poultry Mash	46.00 / 2.40
Oat Feed	18.00 / 1.00
Oil Cake	67.00 / 2.45
Cottonseed Meal	63.00 / 3.25
Ground Bone	.... / 4.50

% % %

CHICAGO GRAIN MARKETS

(By Burdick Bros., Ltd.)

Wheat—	Open	High	Low	Last
Sept.	100-4	101-1	100	100-1
Dec.	101-4	102-7	101-4	102-1
May	107-7	108-1	107-1	107-3
Corn—				
Sept.	60-4	60-5	59-2	60-3
Dec.	54-6	56	54-4	55-7
May	58-6	59-4	58-2	59-2
Oats—				
Sept.	31-6	32-4	31-6	32-3
Dec.	33-6	34-1	33-6	33-7
May	37-3	37-7	37-2	37-3

% % %

TO-DAY'S TRADING IN WINNIPEG MARKETS

Winnipeg, Sept. 1.—Trade volume was fairly large on the local wheat market today and with good buying during an active session prices ranged higher. October closed ¾ cent up and December and May at a gain of ⅝.

The coarse grain markets continued steady at fractionally higher prices in sympathy with wheat. Most of No. 1 Nor. cash wheat sold at a premium half cent lower, while No. 2 and No. 3 Nor. were ⅛ cent better. Low grades were in better demand and premiums advanced ½ cent to 1 cent.

Inspections totalled 693 cars, of which 525 were wheat, including 508 of new crop.

Wheat—	Open	High	Low	Last
Oct.	95⅝	96⅝	95⅝	96½
Dec.	94⅞	95⅝	94⅞	95⅝
May	99⅞	100⅝	99⅞	100⅝
Oats—				
Oct.	39	39⅝	39	39⅝
Dec.	37	37⅝	37⅝	37½
May	....	....	....	41⅛
Barley—				
Oct.	52	52⅛	51⅞	52
Dec.	....	....	....	49⅞
Flax—				
Oct.	182	184	182	183
Dec.	173	173⅝	173	173⅝
May	181	181	179⅛	179⅝
Rye—				
Oct.	65⅛	65⅝	65⅛	65⅝
Dec.	64⅛	64⅝	63⅝	64⅝

Cash prices: Wheat—1 hard, 102; 1 Nor., 102; 2 Nor., 101; 3 Nor., 98; No. 4, 88; No. 5, 80½; No. 6, 70; feed, 60; track, 98⅝. Oats—2 C. W., 45⅛; 3 C. W., 40⅝; extra 1 feed, 40⅝; 1 feed, 37⅛; 2 feed, 34⅛; rejected, 31⅛; track, 41⅛. Barley—3 C. W., 55; 4 C. W., 51; rejected and feed, 47; track, 54. Flax—1 N. W. C., 193; 2 C. W., 189; 3 C. W. and rejected, 174; track, 188. Rye—2 C. W., 67⅛.

% % %

LOCAL STOCK QUOTATIONS

(By F. W. Stevenson)

	Bid	Asked
Athabasca Oil	..	.15
Bowena Copper	..	.08
Boundary Bay Oil	.00⅝	.01
B. C. Perm. Loan	85.00	..
B. C. Fishing Co.	22.00	..
B. C. Refining Co.	..	.10
B. C. Silver	.10	..
Canada Copper	..	.20
Can. Nat. Fire	45.00	..
Cons. M. & S.	26.00	27.00
Cork Province	.16	..
Crow's Nest Coal	50.00	..
Douglas Channel	.03	.04
Empire Oil	.01	.01½
Granby	30.00	..
Great West. Perm.	..	78.00
Howe Sound	2.75	3.50
International Coal	..	.25
McGillivray	.48	.56
Nugget	.03½	.04½
Pacific Coast Fire	4.00	..
Rambler-Cariboo	.04	..
Silversmith	.23	..
Silver Crest	..	.03½
Spartan Oil	.00⅝	.00⅝
Snowstorm	..	.04
Standard Lead	.18	.22
Sunloch Mines	..	.25
Surf Inlet	..	.22
Stewart Mining	.25	..
Stewart Land Co.	..	10.00
Trojan Oils	.02¾	.03½
Valdez Island Cop.	..	3.00
Whalen, com.	..	8.00
Whalen, pref.	20.00	..
Wonderphone	..	.55
Bonds.		
Dominion War Loan 1925	97.50	98.50
Dominion War Loan 1931	97.80	98.80
Dominion War Loan 1937	99.50	100.50
Victory Loan 1922	99.50	100.50
Victory Loan 1923	99.45	100.45
Victory Loan 1924	99.05	100.05
Victory Loan 1927	100.35	101.55
Victory Loan 1933	104.90	105.90
Victory Loan 1934	99.70	100.70
Victory Loan 1937	105.10	106.10

SALES TAX IS UNDER FIRE

Provincial Secretary of Retail Merchants Speaks

The sales tax must either be greatly simplified or discarded altogether. As a method of raising revenue, it has already discredited itself.

These assertions were made by G. S. Hougham, provincial secretary of the Retail Merchants' Association of Canada, addressing a meeting of the New Westminster branch this week. Mr. Hougham came over mainly for the purpose of acquainting the retailers with the latest regulations under this tax, particularly in regard to confectioners, cake bakers, printers and other lines of business affected by this year's amendments to the budget. He explained the history of the sales tax and pointed out that all the controversy as to its application has centred around the definition of the term manufacturer. The more the Department attempted to define the term, the more hopelessly involved the question became. He sketched the history of some of the court actions the association has fought, particularly with reference to confectioners, furriers and printers, and went so far as to state that the muddle and confusion surrounding this method of taxation arose entirely from the fact that the people who set out to evolve a system of taxation were without practical business experience. They live in an atmosphere of departmental red tape, and never had the educative experience of contact with the purchasing public. They could not be blamed for not knowing, but they could be blamed for not listening to the representations of practical business men through the retail merchants' organization.

Mr. Hougham went on to say that in his own opinion the tax was becoming so complicated and unworkable that as a method of raising revenue it is discrediting itself, and the Government will be compelled either to greatly simplify it or discard it altogether. He concluded by remarking that the experience the retailers have had with this form of taxation has greatly strengthened their conviction that any attempt to collect revenue at the point of contact between the distributor and the consumer is bound to fail because it involves too many parties to the transaction, necessitating an army of inspectors and auditors all over the country. On two occasions, both during the regime of the present Government and that of its predecessor, the organization had urged upon the Minister of Finance that if a sales tax is considered necessary it should be collected at the point of manufacture or importation and absorbed in the process of distribution the same as all other taxes.

NEW YORK SUGAR.

New York, Sept. 1.—Raw sugar, centrifugal, 5.24; refined, fine granulated, 6.75.

What Every Lumberman Needs

THE lumberman's success depends to a large degree upon the handling of finances, and it is essential that he form the most suitable and useful banking connection.

Those engaged in any phase of this industry will find the Imperial Bank willing to extend every effort in their interests.

You should consult our local Manager regarding the opening of current accounts, the making of collections and loans and other banking facilities.

IMPERIAL BANK OF CANADA

Children's Umbrellas—$1.25, $1.95 and $4.50

Gordons Limited

739 Yates St. Phone 5510

Ribbon Hair Bows 19c, 49c and 79c

School Begins Next Week

Girls' School Middies

Children's Middies, in Balkan and regulation styles. Plain white or with detachable navy flannel and drill collars; sizes 6 to 14 years. Price **$1.49** to **$2.49**

Misses' Balkan Middies, with long and short sleeves; plain white or with navy and scarlet flannel collars. Price **$1.69** to **$3.50**

Girls' Pleated Skirts

Girls' Pleated Skirts, of excellent quality navy serge with waist attached; ages 6 to 14 years. Price **$3.35** to **$3.65**

Girls' White Drill Pleated Skirts with waist attached; ages 6 to 14 years. Price **$1.59** to **$1.69**

Smart Dresses for Children 6 to 14 Years

Children's Navy Serge Dresses, in middy styles, with pleated skirt, sailor collar, cuffs and pockets; neatly trimmed with rows of scarlet braid; sizes 6 to 14 years. Price **$8.50**

Children's Gingham Dresses, in attractive plaid designs; several smart styles to select from; sizes 8 to 12 years. Price **$1.98**

Girls' Gym Bloomers

Girls' Gymnasium Bloomers of navy cotton serge, pleated from waist with elastic knees; sizes 8 to 14 years. Price **$2.75**

Girls' Bloomers, of black sateen, with elastic waist and knees; sizes 6 to 12 years. Price **85¢** to **95¢**

Misses' sizes. Price **$1.50**

Neckwear

Adds a Smart Touch to the Fall Costume

There are many fascinating effects in this lot of neckwear comprising collar and cuff sets, Tuxedo and Bramely collars in pique, organdie and ratine. Reasonably priced from **$1.25** to **$1.95**

An Interesting Selection of Organdie Collars, in Peter Pan and Bramley styles. Price **95¢** to **$1.25**

Dainty Ribbons

All-Silk Cord Ribbon in a host of new shades. These are most suitable for trimming the new Fall Hats; 1 to 2¼ inches wide. Price per yard **25¢** to **95¢**

Narrow Fancy Ribbons with picot edges in lovely two-tone colorings; popular for dress trimmings. Price, per yard, **25¢** to **75¢**

Children's Warm Knit Underwear

Children's Heavy Fleece-lined Union Suits, with round neck, long or elbow sleeves and ankle or knee length. Sizes 2 to 12 years. Price **$1.75** to **$1.95**

Children's Pure Wool Union Suits, Watson's make, button-front style and elbow sleeves and knee length. Sizes 2 to 14 years. Price **$2.95** to **$4.00**

Children's Heavy Quality Woven Knickers, with elastic waist and knees; gussetted; black and white—2 to 4 years. Price **35¢** 6 to 12 years. Price **50¢**

STANDARD SATURDAY

LAST DAY OF FURNITURE SALE

Standard Furniture

711 Yates St.

Bulky Goods Delivered Free.

WHY PAY MORE? GET IT AT

HOUSEHOLD NEGESSITIES

747 Fort St. Phone 5702

SATURDAY SALE.

Loose Cushion Spring Seat Chesterfield, $35; Fishing Rods, Tackle, etc., at gift prices.

Visitors Always Welcome

Back From Camp! More Housework!

Get rid of "blue Monday." Phone 172 and we'll take the washing off your hands

PHONE 172

VICTORIA STEAM LAUNDRY CO. LTD.

Always The Best

City Market Auction

Sept. 2

at 7.30 sharp

A Large Quantity of

General Merchandise Clothing and Boots

7.30 sharp.

J. H. BRAITHWAITE

Auctioneer.

MONTREAL MARKET

(By Burdick Bros., Ltd.)

	Bid	Asked
Brazilian Traction		46-5
Can. Cement, com.		75-1
Can. Gen. Elec.		82-4
Cons. M. & S.		169-1
Asbestos		64-2
Abitibi		85-7
Brompton Paper		35-7
Atlantic Sugar		24
National Breweries		55-5
Dom. Textile		175
Riordon Paper		5-2
Spanish River Pulp		102
Do., pref.		103-1

% % %

VICTORIA VICTORY BOND PRICE LIST.

For Sept. 1, 1922.

Victory Loan 5½%—	Bid	Asked
Dec. 1, 1922	995.00	1005.00
Nov. 1, 1923	994.50	1004.50
Nov. 1, 1924	990.50	1000.50
Dec. 1, 1927	1003.50	1013.50
Nov. 1, 1933	1029.00	1039.00
Nov. 1, 1934	997.00	1007.00
Dec. 1, 1937	1051.00	1061.00
War Loan 5%—		
Dec. 1, 1925	975.00	985.00
Oct. 1, 1931	978.00	988.00
March 1, 1937 (Payable in New York)	995.00	1005.00

% % %

NEW YORK COTTON

(By Burdick Bros., Ltd.)

	Open	High	Low	Close
Oct.	22.70	22.86	21.90	21.94
Dec.	22.78	23.05	22.00	22.00
Jan.	22.70	23.00	21.90	22.00
March	22.80	22.97	21.90	22.13
May	22.70	22.95	22.00	22.04
July	22.59	22.60	22.18	21.85

% % %

RAW SUGAR CLOSE.

Sept., 3.52c per lb.; Dec., 3.54c; May, 3.55c.